THE WEATHER forecast today. Cloudy

DAILY NEVADA STATE JOURNAL

WANT ADS in the JOURNAL will bring results.

VOL. LXVII RENO, NEVADA, SATURDAY MORNING, APRIL 20, 1907. 166

Troubles of Goldfield Are Definitely Stated by Association to Be Ready to Terminate Within the Week

DISGRACE MADE MERCHANT OF MEANS TRY TO DIE

NEW YORKER SEEKS GORY END TO LIFE

Shame Drives Benard Gimmel to Attempted Suicide Under an Assumed Name

NEW YORK, April 19.—Benedict Gimbel, a wealthy Philadelphia merchant, who was arrested in this city yesterday on the double charge of exerting improper influence over Ivor Clark, a sixteen year old boy, and attempted bribery of the county detectives who made the arrest, lies tonight in St. Mary's hospital, Hoboken, N. Y., unconscious from wounds said by the police to be self inflicted. It is said his injuries will prove fatal. Bleeding from gashes on his brow and severed arteries in both wrists, Gimbel was found at seven o'clock last night in a room which he had engaged the night before at the Palace hotel in Hoboken.

Late last night Gimbel was released from the Tombs under $6000 bonds, went to Hoboken and registered at the Palace hotel as Wilson of Trenton, N. J.

The door of his room was forced this evening and Gimbel was discovered stretched out on the floor and bleeding freely from several wounds. Physicians attended him and stopped the bleeding. At ten o'clock tonight his condition was said to have improved although still critical. Gimbel's identity was established from papers found in his clothes.

Gimbel was to have been given a hearing in court here tomorrow. His attorney, Daniel O'Reilly, has stated that Gimbel's defense will be that blackmail was attempted.

BANK ROBBED

TUSKA, I. T., April 19.—Robbers early today raided the safe of the Farmers and Merchants Bank at Bixbee, I. T., twenty miles south of here, secured several thousand dollars in currency and escaped.

MEXICO CITY, April 19.—President Alfonso Ponilla, who is fleeing from Honduras, will arrive in this city tomorrow or Sunday morning.

SEED

Fresh Stock of Flower and Vegetable Seed

ALSO

FERRY'S

Blue Grass, Sweet Peas and Nasturtiums

in bulk

The Cann Drug Co.

CENTENARIANS' HEARTS STILL BEAT WITH LOVE

Romance of Three Generations Ago Between Bachelor of Over a Hundred and Bachelor Maid of Ninety-Nine Years

ST. LOUIS, April 19.—Announcement was made today that on August 26th next John B. Bundren, who, on April 1, was 101 years old, will be united in marriage to Miss Rose McGuire, who is almost 100 years old.

The wedding will take place on Mr. Dundren's estate near Tatesville, Tenn. He has been visiting relatives in St. Louis for several weeks and has just returned to Tennessee.

The announcement reveals a romance. Bundren and Miss McGuire were sweethearts in Tennessee in their youth. Her parents, of English descent, would not give consent to the marriage and finally returned to England taking their daughter along. Bundren went to California and acquired considerable wealth. He never married. From California he returned to Tennessee and bought his birthplace near Tatesville.

He decided to hold a reunion of old friends on his estate this year and sent out numerous invitations. Not long ago he received a letter from Miss McGuire, who is still unmarried. Correspondence followed and he renewed his offer of marriage and was accepted. The date of the wedding and the reunion of friends has been set for August 26 on the bride's birthday anniversary, when she will be 100 years old.

Bundren has long white hair and a flowing white beard. He does not smoke or drink liquor and apparently is hale and hearty.

In June he will go to Preston, Lancastershire, England, to escort his intended bride to his Tennessee estate for the wedding.

JUSTICE CATCHES UP WITH THESE BANKERS

CHICAGO, April 19.—Former Judge Abner Smith, president of the defunct Bank of America, Gustave F. Sorrow, its cashier, and John V. Pierce, its vice president, were found guilty by a jury tonight of conspiracy to wreck the bank.

E. E. Crotman, formerly a millionaire lumber merchant, stockholder in the bank and one of its promoters, was found not guilty.

Pierce, because of the testimony given on the stand by him, was merely fined.

Smith and Sorrow, the jury decided, should be sent to the penitentiary and fined.

VOLUNTEERS OF AMERICA

NEW YORK, April 19.—General Ballington Booth announced today that the Volunteers of America after ten years of hard work in this country had at last acquired a permanent national headquarters in this city. The building was purchased entirely through gifts from friends of the organization. It is valued at $250,000.

TIMBER TRUST IN CANADA

OTTAWA, Ont., April 19.—The commission appointed to investigate the alleged existence of the combine in the lumber trade in the Canadian west reported to parliament today. The commission agreed that the price of lumber is excessive and that there is a combine in the lumber men's association and the lumber men's manufacturers' association.

INSANE THROUGH SORROW, THROW GOLD AROUND

ST. PETERSBURG, April 19.—Three women were arrested in the Baltic railroad station here today while in the act of throwing handfuls of gold coin about the waiting room. An examination brought out the fact that they were demented by grief.

They are respectively the mother, wife and sister of a political prisoner who was brought here today in chains from Riga. Worry over the fate of the relative unhinged their minds.

GREAT NORTHERN TO FIGHT

ST. PAUL, April 19.—The Great Northern Railroad has decided to accept the two cent passenger fare and the commodity rates schedules established by the legislature. Both laws go into effect May 1.

THE DOMINICAN TREATY

WASHINGTON, April 9.—The state department has been informed that a vote will probably be reached next week by the Dominican congress upon the pending treaty between the United States and Santo Domingo.

TO SERVE FOR LIFE

JEFFERSON CITY, Mo., April 19. Mrs. Aggie Moyers was delivered to the penitentiary officials here this afternoon to serve a life sentence for the murder of her husband at Kansas City.

CANFIELD'S FAMOUS GAMBLING DEBT

NEW YORK, April 19.—The judgment for $42,126 obtained against against Richard A. Canfield, the former gambling house proprietor, by John Delahanty was set aside today by the appellate division of the supreme court. The order to take effect unless Delahanty stipulates to reduce the judgment to $22,500.

In event of the stipulation being agreed to by the plaintiff, the judgment is to be affirmed without costs. Delahanty sued to recover commissions on collections which he made for Canfield.

A COAL STRIKE TIES CANADA TRADE IN A KNOT

RAILROAD IS MOVING ONLY THE PERISHABLES

Men Refuse to Obey the Order of Mitchell to Return to Their Work

VANCOUVER, April 19.—Practically all the coal mines in eastern British Columbia and Alberta are closed.

It is rumored this morning that President Mitchell, of the United Workers of America, had instructed District President Sherman to ask the men to resume work but Sherman denied this. Then S. S. Lindsey, manager of the Crows Nest Coal Company gave out a copy of a dispatch he had received from Mitchell, who said definitely that he had ordered Sherman to get the men back to work.

The men have quit work, but have not definitely gone on a strike so that they may not be prosecuted under a new dominion government law. Sherman and Patterson, his assistant, both state that the men are pressing them to issue a strike order, no doubt on account of the ambiguous position they occupy, thus quitting work without any definite arrangements. There is much doubt about the action of quitting work without calling it a strike, secretly ordered, and all falling into line, being a strategic move to evade violation of the clause of the act.

Sherman says he will not pay strike allowances because he can get around that by paying a working allowance. It looks as though the operators had broken the law in posting notices of a reduction pending the dispute. The Canadian Pacific Railway at Fernie has only a hundred and ninety tons of coal on hand and that brought in from Frank, which worked yesterday.

Sherman flatly contradicted the statement that he is trying to form an independent Canadian Miners Union not under the control of the American association.

The Canadian Pacific Railway has issued notices that nothing but perishable freight will be handled in Kootenay until the situation is relieved.

The Winnipeg board of trade today passed a resolution advocating the bringing in of cheap labor to take the places of the men who have left. About 5,000 men have thrown down their tools.

SHERIFF AFTER GILBERT

EL PASO, April 19.—Sheriff H. G. Trafton, of Santa Cruz, California, arrived here tonight with requisition papers for C. A. Gilbert, who is wanted in a number of California cities for alleged forgery and check raising.

DIED BEFORE ELECTION

DETROIT, April 19.—William C. McMillan, named as one of the 365 men elected as directors of The Mutual Life Insurance Company died February 21.

"FOOL OR COWARD" SAYS THE GOVERNOR

Sparks Denounces Man Who Would Revile the American Flag and Says Nevada Is No Place for Him

Governor Sparks telegraphed Editor Branson of the Tonopah Sun last night:

"ANY MAN WHO SHOWS NO RESPECT FOR THE FLAG OF THE UNITED STATES IS EITHER A FOOL OR A COWARD."

He further stated that Nevada is no place for such a man. The telegram was in response to a protest about Sam Tregoning.

Branson asked the governor to interfere with the actions of Sam Tregoning, leader of the Industrial Workers of the World in Goldfield. Tregoning was arrested twice for shouting: "Down with that flag. To hell with the constitution." Neither arrest caused his prosecution.

Fearlessly and with disregard for his financial interests, Branson has attacked the lenient authorities who permit the anarchistical actions of labor agitators in the southern camps. The Tonopah Sun is known all over the west because its editor and its staff have no hesitancy in denouncing the policy of the disorganizers of labor in Tonopah and Goldfield.

"Slap an I. W. W. in the face in Tonopah and he will not dare resent," said Editor W. W. Booth of the Bonanza, when he passed through here recently. Booth and Branson have done that. They represent the sentiment that has caused the outburst against Tregoning.

NEVER DANGER OF WAR NOW SAYS ELI ROOT

WASHINGTON, April 19.—That there was never at any time any danger of war between the United States and Japan, growing out of the recent controversy regarding the segregation of the Japanese school children in the public schools in San Francisco, was made clear by Secretary Root in an address on "The Real Questions Under the Japanese Treaty and the San Francisco School Board" at the first annual meeting of the American Society of International Law here today. The question of state rights, Secretary Root declared, was not involved.

Much of the afternoon session was devoted to a discussion of the so-called Drago doctrine, which former Secretary of State John W. Foster declared was first originated by Alexander Hamilton more than a hundred years ago.

William Barnes Sr., of Nantucket, Mass., introduced a resolution asking the society to go on record as considering it a "degredation of the functions and purposes of the navies of the world to pervert them to the duties of debt collectors and the lowering of the dignity of admirals of the navies to force them to perform the duties of constables, bailiffs and sheriffs in the collection of debts."

The resolution, which also carried an endorsement of the Drago doctrine was referred to the executive committee.

VICTORIA, April 19.—Arrivals from Shanghai report an unusual number of lootings and robberies being perpetrated in the settlement.

TREADWELL MINE STRIKE IS ENDED

SEATTLE, April 19.—A special despatch from Juneau, Alaska, tonight says that the great Treadwell strike has been settled on the open shop basis. The action of the conference held last night has been ratified by the Union and the mine management. The men are granted the abolishment of the boarding house rules and will have control of the club house. A few objectionable men are to leave.

CORRUPTION AT THE BAY

SAN FRANCISCO, April 19.—It is stated the next move of the investigators in the graft cases will be an effort to disqualify those of the grand jury and Ruef trial jury those who participated in the mechanics' banquet at the Fairmont hotel last Thursday night and listened to the anti-graft speeches of Heney, London and others.

It is said that the defense will go of as to attempt to disqualify the district attorney and the assistant district attorney for their speeches made in the presence of grand and petit jurymen.

TAFT LOOKING FOR VOTES

DAYTON, O., April 19.—War Secretary Taft has cabled from San Juan accepting an invitation from the Dayton Young Men's Christian Association to officiate at the laying of the corner stone of their new building, April 28th.

CURIOUS TALE OF COLD-BLOODED PLOT

ST. PETERSBURG, April 19.—M. Ponomarieff, chief of the government detectives attached to the lower house of parliament, is threatened with dismissal owing to revelations made at Vilna during the trial of military officers and others charged with conspiracy to import arms from Germany, the discovery of which caused M. Ponomarieff's promotion. The court acquitted the accused on the ground that the conspiracy was really the invention of Ponomarieff. Evidence taken showed that Ponomarieff planned the hiding of arms, ammunition and bombs purchased abroad, in prearranged spots, notably in the stable of Col. Miasoyedoff, one of the accused officers.

Ponomarieff's main work in connection with parliament was to furnish confidential reports of the doings of the deputies, and it is understood that his highly colored accounts caused much friction between Premier Stolypin and the lower house.

ANNOUNCEMENT MADE BY THE BUSINESS MEN

MINERS HAVE COME TO ASSOCIATION'S TERMS

Ask Only That Those Who Went With the I. W. W. Shall Not Be Listed

GOLDFIELD, April 19.—The labor troubles in Goldfield will probably be a thing of the past within the next few days. The miners have submitted a proposition to the Mine Owners and Business Men's Association that with a few slight modifications will probably be accepted. The proposition is in effect that the miners will return to work provided the mine owners will agree not to blacklist those who heretofore have been identified with the Industrial Workers of the World.

Tonight for the first time, the executive committee of the Mine Owners and Business Men's organization announced publicly and officially that they were confident that all differences would be adjusted within a week. A joint meeting of the representatives of the mine owners and the miners will be held tomorrow when it is believed all the minor points of difference will be adjusted.

CHRISTIAN SCIENTIST'S SUICIDE

BOSTON, April 19.—Miss Mary E. Tomlinson, formerly second reader in the Christian Science church in Concord, N. H., killed herself here today by jumping from a hotel window. She was a sister of Irving C. Tomlinson, one of the readers in the Boston church and a defendant in the suit pending for an accounting of Mrs. Mary Baker G. Eddy's property.

ROUMANIAN RELIEF

NEW YORK, April 19.—The Roumanian relief committee of this city today cabled $12,500 to the committee at Jassi, Roumania, which has charge of the distribution of relief to the sufferers in the recent riots in that country.

FRANK GOLDEN

JEWELER

Watches, Diamonds and Fine Jewelry

Reno, Nev.

Special Sale of Men's Stylish Spring Suits

$10.95 For a High Grade Hackett, Carhart Suit Which Would Cost Regularly from $15.00 to $18.00 $10.95

A great sale of new spring suits at a decidedly attractive price is going on at this popular Men's Clothing Store this week. We were able to procure the entire end-of-the-season line of suits from Hackett, Carhart & Co., of New York makers of the finest clothing for men in the land at a big reducton. We are offering these suits this week at positively the lowest price ever paid in Reno for such high grade clothes.

They come in spring and summer weight fancy gray suitings, plaids checks and stripes in handsome single and double-breasted styles They are strictly all wool and will make most serviceable business suits.

If you are in need of a new spring suit for every day wear, drop in today and have a look at these special lines. You can save from 30 to 50 per cent on your purchase if you take one of them, and get a most stylish and up-to-date suit at the same time.

Regularly these suits would cost from $15 to $18.00. Take your choice today at $11.95.

Special for Saturday Only

All of Our Delicious French Bon Bons and Chocolates at 25 Cents per pound

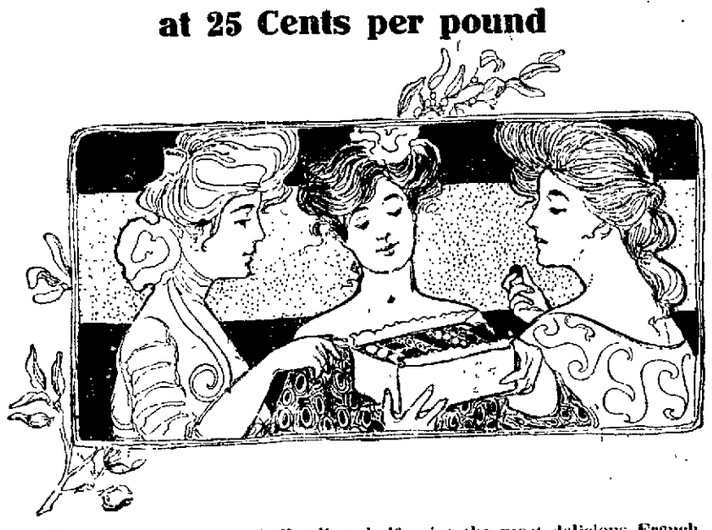

For one day only we shall sell at half price the most delicious French Candy in town, our regular 50c chocolates and bon bons. The assortment is large and the candy nice and fresh. Don't miss it.

Gray, Reid, Wright, Co.

Fine Saturday Bargains in Men's Furnishings

Big Reductions on Men's Shirts, Underwear and Hosiery

PICKWICK GOLF SHIRTS, 58c

Regular 75c Value

Pickwick Shirts are correctly made, neatly patterned colored shirts for men. They come in English madras, French nenangs and percales—every imaginable pattern, dark or light shades, plain or pleated bosom cuffs attached or separate. Many and many a store would never think of asking less than $1.00 for them. Our regular price is 75c Special for this sale.....58c

SUMMER UNDERWEAR, 38c

REGULAR 50c VALUES.

Porous, honeycombed, mesh underwear in natural color. For sanitary purposes it has no superior, as it quickly absorbs all moisture and almost as quickly dries again. It is nicely trimmed and stayed throughout. Cool, comfortable, healthful. We consider it a splendid value at our regular price of 50c per garment. It's almost like finding it at this special price.....38c per garment

Seamless Cotton Socks, 12 1-2c

WORTH REGULARLY 16 2-3 CENTS.

Plain black or tan seamless cotton half hose in medium and heavy weights. An excellent sock for the workingman as it is both serviceable and comfortable—no seams on the bottom to hurt the foot. An excellent 16 2-3c value. Specially priced at 12 1-2c

Fancy Colored Socks, 25c

REGULAR 50c VALUES.

Every conceivable pattern and color combination is represented in this lot. Some of the socks are fine ribbed cotton, others are fine lisle. Most of them are regular 50c values. Special price 25c

NEWSPAPER ARCHIVE®

From lightning and tempest; from plague, pestilence and famine; from battle and murder, and from sudden death, *Good Lord, deliver us.*

PLAGUE IN INDIA KILLS 75,000 IN A WEEK

SIMLA, India, April 19—There were 75,000 deaths from the plague in India during the week ending April 13. Seventy thousand of these occurred in Bengal, the United Provinces and the Punjab.

The epidemic began in the Punjab in October, 1906, since when nearly 1,500,000 deaths have occurred.

NEW LAND ORDER OF DEPARTMENT OF INTERIOR

WASHINGTON, April 19—An order was issued today by Secretary Garfield and another by Commissioner Bellinger of the general landoffice, each intended to put a stop to practices which are regarded as evasions of the general laws. The order of Secretary Garfield provides that hereafter when land is re-opened for settlement after having been temporarily withdrawn for proposed forest reserves or other purposes, no entries shall be permitted until after the fact of the restoration of the land to the public domain has been printed for sixty days in a newspaper of widest circulation nearest the land in question.

The secretary says it has come to his notice that heretofore when lands have been restored to the public domain, interested parties have been "notified" by wire from Washington on the day the order is issued and persons have located upon the more desirable portions of the restored lands, thus obtaining an advantage over others.

Commissioner Ballinger's order is directed to an alleged abuse of the law allowing the purchase from the government by auction sale of "isolated tracts" of land.

The commissioner believes this privilege has been abused, particularly as one applicant now has pending thirty-three applications to purchase different "isolated tract."

The order cancels all such pending applications and makes a further requirement that all applications hereafter to have such tracts held at auction must be accompanied with an affidavit, stating that the intended purchaser wishes the land for homestead purposes and not for speculation.

LITTLE RHODY'S SENATOR

PROVIDENCE, R. I., April 19.—The Rhode Island legislature will adjourn on Tuesday next and it appears probable that a United States senator will not be elected at this session. Fifty-eight ballots have failed to result in a choice and it is understood only one more will be taken before final adjournment. The vote today stood Goddard, Democrat, 41; Colt, Republican, 38; Wetmore, Republican, 31.

STATE BOARD OF AGRICULTURE

The State Board of Agriculture will hold a meeting for the election of officers in the parlor of the Arcade Hotel this evening at eight o'clock. A full attendance is requested. By order

a20t1 NATE ROFF, Secy.

TEMPEST CLAIMS ITS PREY IN ISLANDS

BERLIN, April 19.—Colonial Director Dernberg informed the budget committee of the reichstag today that a cable message had been received from the governor of the island of Pap announcing that a disastrous typhoon swept over the Caroline Islands on Good Friday, March 29, and that 230 of the 800 natives of the Ululthi group were drowned, that the cocoanut trees were destroyed and that famine threatened the surviving natives. The Blanet of the German navy and the steamer Germania of the Jaluit Company proceeded to the islands taking food and help. It was proposed to bring as many of the suffering natives as possible to the Pelew and Ladrone islands.

When Dr. Buckley, editor of the Christian Advocate, told the New York conference last week that some of his best suggestions for editorials came from persons shut up in asylums as lunatics the brethren were amused. "I knew you would laugh," said Dr Buckley, "but I want to say that some of the inmates of insane asylums are as sane ow you will ever be."

From tasty soup to delicious pie, fresh fish, juicy meats, salads, anything you want at the Overland Cafe. f28tf

FAMINE GROWING WORSE IN CHINA

SHANGHAI, April 19.—The following are extracts from the reports just received of the conditions in four of the famine centers:

Yaowan—The famine is growing worse. Children in great numbers are dying.

Suchien—Almost out of supplies. Need large amounts immediately to continue the relief work.

Sing Kiang Pu—Many dying. Must decrease relief work unless larger shipments of supplies are received.

Lukiawetz—The whole country is in the deepest distress. Refugees who went south hoping to find relief are returning empty handed. There are processions of people with wheelbarrows, transporting their doors, tables, beds and supboards to market, to be sold for almost nothing. Hundreds of men and women are seen in the fields, scratching up roots and blades of grass. Hundreds of trees have been stripped of th ir bark for use as food. The majority of the population are living on wild roots causing disease.

FIRE DESTROYS A CAPITAL IN THE PHILIPPINES

MANILA, April 19.—The town of Iloilo was totally destroyed by fire this morning and twenty-thousand people rendered homeless. The flames are still raging, and fanned by a heavy wind which swept the city. The fire has passed beyond control of the civil and military authorities. The damage has not been estimated. Only meagre reports have so far been received as telegraphic communication is affected.

Iloilo is the capital of the Island of Panay, located on the east coast. The port which is the second of importance in the Philippine Island next to Manila, is the center of the sugar import trade.

TWO VIOLENT EARTHQUAKES

POTTSDAM, April 19.—The seismograph of the geodetic institute here registered two violent earth shocks last night, estimated to have occurre dabout 8000 miles from here.

SHOCK IN CHARLESTOWN

CHARLESTON, S. C., April 19.—A slight earth tremor was felt here today. No damage was done.

A HUNDRED DEATHS BY EARTHQUAKE IN MEXICO

MEXICO CITY, April 19.—Communications have now been opened with all the important points in the section most affected by the earthquake.

The latest reports indicate that the loss of life will not reach a hundred, but many persons have been injured and the property loss is very great.

Vice President Carrol, in a communication published here today, declares that the whole of the state of Guerro has been devastated.

Thousands of dollars are being subscribed to the fund being raised in this city for the relief of the earthquake sufferers.

TREMBLAR IN LUZON

MANILA, April 19.—Reports have been received from South Luzon of a severe earthquake in the town of Nueve Careces, capital of the province of Aribos Camarines and also at Tabayas in the province of Tabayas in Northern Luzon. The destruction of buildings is reported but so far there is no mention of any loss of life. It is feared that communication by wire has been affected. The trembler was experienced at Manila with intrmittent shocks for three hours this morning. Three of the shocks were severe, but the majority of the others were scarcely perceptible.

ILL-TIMED SNOW THROUGHOUT UNITED STATES

DENVER, April 19.—The snowstorm which has prevailed in the mountains for two days spread over Colorado, Wyoming and a portion of New Mexico today and the weather bureau predicts that it will continue for at least twenty-four hours. Snow began falling in Denver early this morning with a temperature of 36 degrees. A strong wind was blowing but this sub-ided as the day advanced and the temperature rose. Damage to vegetables and fruit is apprehended.

The snowfall extended east to the Kansas line, covering every part of the dryfarming country in eastern Colorado.

COLD IN NEW YORK

NEW YORK, April 19.—A cold east wind, accompanied by a gentle but steady fall of snow gave everything but a springlike aspect to the day. Snow began to fall about seven o'clock and continued steadily for several hours but it disappeared as quickly as it fell.

The records of the weather bureau for the first eighteen days of April show that the temperature this month has been four and a half degrees below the normal temperature for New York.

The extreme variation in April weather in New York is shown by the fact that in the memorable hot day of April 18, 1896, the thermometer recorded a maximum of ninety degrees. Flurries of snow in April are not unusual as shown by the fact that one occurred as late as May 6, 1891.

KANSAS' MANTLE OF WHITE

TOPEKA, April 11.—A heavy snow storm is in progress tonight in the extreme western section of Kansas. At Lakin the ground is covered with two inches of snow and the fall continues. Telegraph wires are working badly, the Santa Fe having only one wire west out of Dodge City. Temperatures are not low. In eastern Colorado the storm is especially severe.

SNOW IN GERMANY

BERLIN, April 19.—Unseasonably cold weather prevails throughout German. Hail fell here today and a dispatch from Treves says that light snow has fallen upon the highlands and that the fruits sustained much damage from frost. There were snow guests today at Hamburg.

SNOW IN OHIO

CLEVELAND, O., April 19.—Snow fell last night and early today over nearly the entire state. The temperature registered 28 abov zero.

IN OLD PENNSYLVANIA

PHILADELPHIA, April 19.—Snow fell early today throughout the greater part of western Pennsylvania. The local weather bureau reports this month as the coldest in twenty-six years.

JIMMY RYBON TO STAR

Jimmy Rybon, the popular captain of the ill-fated schooner Belmont, has decided to go before the footlights in a new play written expressly for him by Oscar King and entitled "Other People's Money." In the cast will appear the only Mr Cook, who ordered the Belmont taken off the dry dock, but who has since existed and grown fat on mineral water. Billy Bounce the all around good fellow who also belongs to the crew of the Owl Limited will act as press agent. Oshkosh, Wis., the old home of Rybon will have the pleasure of witnessing the first performance.

MUST RETURN TO WORK

PARIS, April 19.—The locked out longshoremen have to resume work Monday. This decision denotes a complete victory for the shipping companies.

ROLL OF HONOR

Following is the roll of honor for the Brown district school:

Number of boys enrolled, 4; number of girls enrolled, 9; total number enrolled, 13; per cent of attendance, 90.1 Roll of honor: Dorris Brown Adeline Savery, Angeiena Tachino, Irvin Neilson, Lena Feiretto, Maggie Neilson.

Very respectfully,
HAZEL H. PION, Teacher

LET OUT TO KEEP UP PRICES

PITTSBURG, April 19.—The fires in hand window glass plants under nearly 1400 pots will be drawn tomorrow as the result of a decision of the manufacturers to close for the season. Between 150,000 and 160,000 employes will be affected. The closing down tomorrow is to keep down stocks and prevent demoralization of prices.

GOVERNMENT AGENT SHORT

MUSKOGEE, I. T., April 19—It was officially announced tonight that Lyman K Lane, former financial clerk of the United States Inglan agency, has been indicted by the federal grand jury now in session here charged with embezzling $7800 of government funds which were given absolutely to his trust. Lane as financial agent, handled over a million dollars. The shortage was discovered after the present Indian agent went into office.

TO RESUME THE LIMITED

OMAHA, April 19.—It is officially announced that the famous Union Pacific train the "Los Angeles Limited," temporarily discontinued will be resumed on Saturday, April 28, 1907, the resumption of service being so arranged as to make it available for the low rates which go into effect April 25 for the Shriners and other conventions.

BURNED TO DEATH BY A GARAGE FIRE DUE TO GASOLINE

ST. LOUIS, April 19.—An explosion of gasoline caused a fire in the garage of the Mississippi Valley Automobile Company today that extended to the Central Automobile Exchange garage, detroying both buildings and about one hundred automobiles, entailing a loss estimated at $225,000.

The fire was spectacular. The explosion of a tank of gasoline threw the burning liquid in every direction. A series of explosions followed and every window in the neighborhood was broken.

People in the immediate vicinity fled from their homes, and it was rumored that hundreds of gallons of gasoline were stored in the garage and would explode. Several homes were damaged by fire. An employe of the Mississippi garage was burned to death.

THE NEW THEATRE

R. E. Glass of the new theatre project, says the scheme is meeting with substantial support from the local investing public, and promises in the near future to commence the work of actual building.

The new theatre, as described in The Journal some time since, will be thoroughly in keeping with what an institution of the sort should be for a city many times as large as Reno, in point of permanent population, but the fact that nothing short of that sort of a play house will satisfy the people, and the additional fact that the city is growing so rapidly, has induced the undertaking on its present extensive scale.

Everybody drinks Belmont Whiskey at the Owl a5tf

FURNITURE
CARPETS
DRAPERIES

LOWEST PRICES

"Breuner's"

131-133 Virginia Street, bet. First and Second, Reno, Nevada.

For Sale at a Bargain

THE WELL ESTABLISHED BUSINESS OF M. F. MCGURN IN VIRGINIA CITY, NEVADA. SAID BUSINESS CONSISTS OF A COMPLETE STOCK OF GROCERIES, FIXTURES, OFFICE FURNITURE, ETC.

WOOD AND COAL YARD, WITH MACHINERY FOR SAWING AND SPLITTING. WELL LOCATED ON LINE OF VIRGINIA & TRUCKEE RAILWAY.

BRICK STABLE, WITH HORSES, HARNESS AND WAGONS.

EVERYTHING CONNECTED WITH THE BUSINESS FOR SALE. ALSO ONE STERLING PIANO NEARLY NEW.

ADDRESS

M. F. McGURN

64 SOUTH C STREET.

VIRGINIA CITY, NEVADA

NO REASONABLE OFFER REFUSED

For Sale

Positively the most modern and up-to-date residence in Reno. Electric lighted, steam heated, call bells in every room.

JACK DAVIS

CORRECTLY SUITED

In the Battle of Life a Man's Suit Plays a VERY IMPORTANT Part

STEIN, BLOCH CLOTHING.

THE ILLUSTRATION TO THE LEFT SHOWS ONE OF STEIN, BLOCHS' SPRING MODELS.

THE ILLUSTRATION TO THE RIGHT IS KIRSCHBAUM'S SPRING MODEL.

WE HAVE A FULL LINE OF EACH.

At $20.00, $25.00 and $35.00

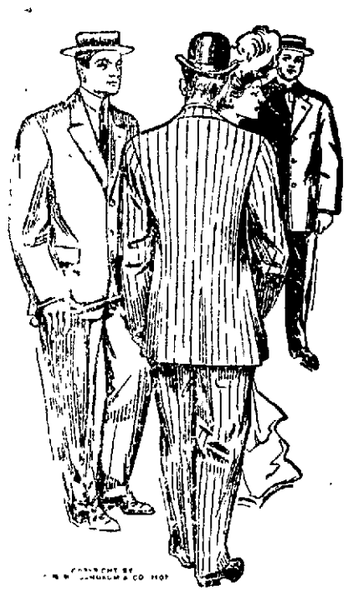

KIRSCHBAUM CLOTHING.

MEN'S UNDERWEAR

In providing our stock of underwear we've aimed to anticipate every man's fancy. The spring lines of men's underwear are made up principally of balbriggan and lisle in plain and fancy colors.
Plain balbriggan suits and drawers, a garment 50c
Fancy Balbriggan Suits and Drawers in colors of blue, pink, white and black, a garment 75c
Men's Union Suits, in lisle thread, a suit ..... $1.50, $2.50 and $3.00

Trunks, Suit Cases. Hand Bags

Our stock in this department is large and we are showing everything in Hand Luggage that has merit.
Bags of all sorts. Suit Cases in allgrades. Trunks the kind that stand the wear.
Our Suit Cases of Seal, Pig Skin, Sole and Grain Leather, Steel Frames, Splendid Locks, Well Lined ..... $2.50 to $20.00
You can check our hand baggage with safety, and you can carry it with pride.

SOFT SHIRTS

Our Soft Shirts are ready. If you want to get a chance at the handsomest Negligee Shirts you eyes ever rested upon come here now and make your selection. Come while there is an opportunity to skim the cream of the stock.
Our line includes about everything a man can want in cool shirts. They range in price from 75c, $1.50 $2.50 $3.50
Ties to match. All sizes, 14 to 19.

Panama Hats
At $7, $8, $10, $12.50 Just Arrived

200, 202, 206
VIRGINIA ST., RENO

The People's Store

Miners' Union Bldg.
GOLDFIELD

Men's and Boys' Caps
In Great Variety

NEWSPAPER ARCHIVE® NEWSPAPER ARCHIVE®

CITY ELECTRICIAN SAYS LAW IS BROKEN

McCaffrey Declares Light Company Carries Too High Voltage Through Streets of Reno---Manager Campbell Explains Position of the Corporation

"Twenty-four thousand volts of electricity are carried by the wires running to Sparks that pass along Second street through the business district," said City Electrician Caffrey yesterday. "This is direct violation to the law that states where more than 10,000 volts are carried the wires shall not be strung through town or on poles bearing service wires. Again the city ordinance states that the poles carrying 600 volts or over in the city limits shall have yellow-painted arms. This law is totally ignored. And again, too, the ordinance expressly states that every electric light and power pole in Reno shall be painted in conformity with a general plan. Neither has the provision of this ordinance been enforced.

"The power company had until July, 1906, to change these methods of service in this city. I have reported to the authorities that the law is being broken every day here, and at great danger to the lives of the residents."

Caffrey was asked if the main line to Sparks with enormous voltage was not liable to expose the criminal negligence of the municipal governors in time of fire. He answered that heavy-voltage wires should be taken around the city. Insulation can not protect the public, for insulation will burn off the wires and they are never strung insulated.

Section eighteen, of ordinance twenty-four, tells the rules for the conduct of an electric light company in Reno. The ordinance has been passed for over a year. It is a dead letter on the statute books. The council has refused to take notice of the complaints under the ordinance.

"There are no switches in this city where the high voltage wires or even service wires can be off in time of fire," continued Caffrey. "Telephonic word is sent to the sub-stations around the town to shut off the power. On occasions when the telephone wires are burned down, like they were last summer when the station west of the city was destroyed and like is liable to happen any day, the power would continue endangering the lives of the firemen. There is no way to ground the wires with ease."

George A. Campbell, manager of the water company here, stated yesterday that the ordinances governing the conduct of the Fleishhacker interests is being observed with all the rapidity possible. He said that workmen are reconstructing the system wherever it can be found defective.

"When we have finished the new sub-station at the western end of the city," said Campbell, "the wires that now run through town will be taken in there. We are only waiting for the transformers to complete this work. When the sub-station is built all the other provisions of the ordinance will be complied with as soon as possible.

"The Interurban Railroad Company and the Transit Company's machinery will be installed in the new station. Better service for all will be given."

JAMES P. MARSHALL IS NEW BANK COMMISSIONER

James P. Marshall, an expert accountant of Goldfield, was yesterday appointed state bank examiner. Marshall is known all over the coast as one of the best men in his profession. He was called to Oregon to assist the government in the investigation of the land frauds. He was the man hired by the Southern Pacific Company in disentangling the accounts of the railroad several years ago.

Clark Defends Himself Disastrously

"Senator" Clark, about whom the mantle of misfortune and unsavory record clings closer than does the toga of statesmanship, and who was arrested last Wednesday morning by a police officer under circumstances which the "senator", while he has no difficulty in explaining, has met with insurmountable obstacles in finding anyone to believe, the explanation offered, was yesterday sentenced by Justice of the Peace Bell to serve 100 days in the county jail.

District Attorney Moran represented the state in the trial, and the "senator" furnished his own legal advice, which, while it did not result in an acquittal, at least had the merit of being without cost.

Several witnesses were called by the state and their evidence went to show that a certain box-car, standing in the yards had been broken open on the night of the 16th, or early morning of the 17th, and that there had been abstracted therefrom several pairs of heavy tan shoes. The box from which these shoes had been taken was consigned to H. Leter, and the shoes remaining in the broken box were the same make, style and number as those found in the possession of the "senator" the same morning.

The "senator" explained that at the time of his arrest he was on his way to his cabin with the sack and bucket of shoes which he had found, and that he intended leaving them there while he went to get a policeman to come and see them.

He said that some men living in a cabin near where he had found them had seen him pick them up, but these men denied that they had seen the unfortunate victim of "finding things" til he came into their cabin that morning long enough to take a "shot."

They were not in court, neither were sundry Japanese witnesses whom the "senator" had summoned. The police who were charged with their service reported that they could not be found.

The "senator" proved himself a very good attorney, and showed that he had his client's case very much at heart. It was a very near thing for the district attorney, who was forced, in concluding the case for the state to prove that the Southern Pacific Company is a corporation.

In concluding the case for the defense the "senator" moved for a dismissal for lack of evidence, and when this was overruled, he waived the right to make a statement, and also any further time before being sentenced when the court had decided that he was guilty as charged, but asked for leniency on the ground that he had been unable to procure his witnesses.

"That's a long time for nothing," protested the "senator" when the hundred day sentence had been mentioned, "can't you cut that down a little judge?"

"You know, senator," replied the court, "that your word is not above par with me: I let you go once before when you promised to leave town and not come back, and you didn't do it."

"All right; of course if my social standing is to be brought up against me I can't help it."

THE EASTERN MARKETS

NEW YORK, April 19.—The day in the stock market proved uneventful again, although the appearance was not of such utter stagnation as prevailed for most of yesterday's session. The tone was equally lacking in speculative initiative, and the sluggish and wavering price movement throughout the session gave evidence of the same languid interest. Disposition either to buy or sell seemed entirely lacking. The bidding up of prices which occurred just before the closing yesterday seems to have been founded on a supposition that the favorable features of the British budget statement which was presented to parliament yesterday would prompt a strong tone in the London market today. That market took advantage of the budget factor, however, to affect some realizing. The London market had the advantage of falling discounts but the offerings of the new government news forestalled demand for the older securities. The Berlin demand is also concerned with yesterday's large issue of $100,000,000 of government bonds. The new issues were reported at a premium in Berlin today, but the fact that subscriptions were invited in New York and the report of a tentative movement to introduce them upon the Paris bourse indicated the decision of German financiers to have the assistance of outside money markets in absorbing the issue.

Commercial Paper

NEW YORK, April 19.—Money on call firm 21-4@1-2 per cent ruling rate 2 1-2, closing bid 2 1-4; offered at 2 1-2.

Time loans steady and dull. Sixty days 3 1-4@4 per cent; ninety days 4 1-2; six months 5 per cent. Close: Prime mercantile paper 6 per cent.

Sterling exchange firmer with actual business in bankers bills at 4.85 65@70 for demand and at 4.82.70@75 for sixty day bills. Posted rates 4.83 1-2 and 4.86 1-2; commercial bills 4.82

Grain and Provisions

CHICAGO, April 19.—Wheat prices advanced more than one cent per bushel here today because of numerous reports of damage to the crop. At the close July delivery was up one cent. July corn was up 1c and oats were 1-2c higher. Provisions were 2 1-2@5c to 5@7 1-2c higher.

The damage reports came from all sections of the winter wheat belt but those which attracted the most attention came from Illinois and Indiana and claimed that the green bug is making serious inroads into the crop in the southern part of those states.

Chicago Live Stock

CHICAGO, April 19.—CATTLE—Receipts 2,000. Steady. Beeves 4.25@6.65; cows 1.75@4.80; heifers 2.65@4.25; calves 4.50@6.00; good to prime steers 5.35@6.65; poor to medium 4.25@5.30; stockers and feeders 2.90@5.10.

HOGS—20,000; 5c lower. Light 6.40@6.65; mixed 6.40@6.52 1-2; heavy 6.25@6.60; rough 6.25@6.35; pigs 6.00@6.60; good to choice, heavy 6.50@6.60.

SHEEP—Receipts 8000. Steady. Natives 4.50@6.80; westerns 4.50@6.80; yearlings 7.00@7.75; lambs 6.50@8.50, westerns 6.50@6.80.

HEART FAILURE, NOT POISON

While returning from his work with the construction crew of the new electric car line on Thursday Tony Castanotes, an Italian, was suddenly taken very ill, and it was necessary to convey him to his room over the Railroad saloon on Commercial Row. Poison was suspected.

Dr. Robinson was called and promptly responded, but could do nothing. Coroner Bell viewed the remains and decided that it was not a case for a jury, death having resulted from heart failure, and the remains were ordered interred.

GOVERNOR CAN'T FIND MEN FOR PRISON JOBS

Chairman of Board of State Prison Directors Worries Over Probable List of Appointees for Lieutenants and Guards--Slate Is Not Fixed as Yet

Vacancies at the state prison caused by the resignation of John Considine and the consequent changes on the staff remain unfilled. Chairman Governor Sparks of the state prison board of directors is said to be at his wits end, because applicants for the positions have not announced themselves.

The tip from Carson City is that the people of the state expected a slate for the jobs had already been framed, and thought it useless to try for the places. But the governor has told his friends that this is not the case. Indeed, the list of eligibles known to desire the positions is far too short. Twenty more men will have to be hired, but where the twenty are to come from worries the governor.

John Hayes, former sheriff of Washoe county, will be the captain of the guard. That is settled. Clerks, lieutenants, overseers, turnkeys and guards remain to be named. Here is a list of men mentioned for the vacancies, although some of them have not yet been informed that positions await them if they will only make known their willingness to serve the state:

Mark Cecil, Dayton; Henry Noffsinger, Manhattan; Baldy Brown, Sparks; Frank Fellows, Carson City; J. Watt Briggs, Tonopah; Will Smith, Carson City; James Corbett, Virginia City; Marx Robinson, Reno; Jerman Otten, Moundhouse; Bud Barkley, Virginia City; Mat Schatzlein, Eureka; and Tom O'Connor, Virginia City.

Will Yerington Move His Barn to Make Way for Mansion?

CARSON CITY, April 19.—Will Ed Yerington move his barn and donate fifteen feet of his property to allow the location of the governor's mansion so that it can be viewed by passengers on the Virginia & Truckee trains? That is the question that is being asked in Carson City.

Now that T. B. Rickey has donated a site for the mansion the people of the capital thought the matter was amicably settled, but those who proposed the location of the mansion on the Rickey lot take further exception to the situation because of a large barn belonging to Yerington which obstructs the view.

GRAND JURY MAY FIND INDICTMENTS IN THE LABOR WAR

Indictments against the leaders of the labor trouble at Goldfield may be returned by the grand jury of Esmeralda county. An investigation has been started on the suggestion of Judge Langan. A special session of the grand jury was called for that purpose yesterday.

While the work is progressing, it is believed fear will be instilled in the hearts of those who know the circumstances of the killing of John Silva, the Goldfield restaurant man, and the trial of Smith and Preston, that began at Hawthorne yesterday, will result in sensational revelations.

New Dentist Here

Dr. C. T. Starr has opened comfortable dental parlors at 30 East Second street, near the Journal office, and is now prepared to do first class work of all kinds in dentistry.

The suite of rooms contain the operating room, reception parlor and workroom, the latter being fully equipped with everything pertaining to a modern dental laboring ff ff to a modern laboratory. Dr. Starr is a graduate of the University of Philadelphia, and comes to Reno from Eureka, Cal., where he enjoyed a good practice. Attracted, however, by the prosperity of Nevada and its leading city, he decided to come here and establish an office, where nothing but first class workmanship at reasonable prices would be found. His office hours are from 9 to 12 and 1 to 5 o'clock.

WEATHER REPORT

Cloudp today.

The highest temperature recorded was 60 degrees, and the lowest was 42 degrees.

HARRY O. GEREN,
Section Director

"BLUE DEVILS."

Get Rid of Indigestion and Things Will Look Bright and Joyous.

Even in the present era of prosperity and good times everything appears black to those people who are suffering wretchedly from some form of indigestion. Where digestion is quick, complete and easy there is a joyous and hopeful outlook, but indigestion causes depression.

The want of a safe, effective cure for sick headache, indigestion and stomach troubles, was always felt until the prescription known as Mi-o-na stomach tablets was put up in popular form and proved its invariable success in the many forms of indigestion.

After a few days use of Mi-o-na stomach tablets the headache, dizzy feeling, drowsiness, bad taste in the mouth, coated tongue, nervousness, sleeplessness, distress after eating—all these symptoms of a weak stomach—will disappear and perfect digestion and a good skin will show that the vital machinery is once more running smoothly.

Mi-o-na is to be taken before each meal and it will stimulate the secretive and digestive juices and strengthen the whole of the digestive system so that the unpleasant feeling will be absent and indigestion prevented.

Mi-o-na stomach tablets are sold only in a neat metal box convenient for the vestpocket and cost 50 cents. The Cann Drug Co. have seen so many cures made by Mi-o-na stomach tablets that they give a guarantee with every box that the money will be refunded if the remedy fails to give satisfaction.

THE OWL CAFE

232 North Virginia St.

A place where you can get a good meal served in an appetizing manner, at a reasonable price.

Biddleman Bros.

PHONE 151

MRS. EVELYN CHILD DEAD AT AN ADVANCED TIME OF LIFE

Mrs. Evelyn Child, aged eighty-one years, a resident of Nevada since 1860 and well known in Reno and Carson City, died yesterday afternoon at Genoa, Nevada. Her children reside here.

TOO LATE TO CLASSIFY

FOR SALE—Good violin and slide trombone, cheap. Address F. Brand, 129 Peavine St. a20

ALL TIRED OUT

Hundreds More in Reno in the Same Plight

Tired all the time.
Weary and worn out night and day.
Back aches; side aches;
All on account of the kidneys,
Must help them at their work.

Mrs. Z. P. Davis, of Spring street below Pine street, Nevada City Cal., says: "I had attacks of backache, not the common ordinary kind that sometimes catches you unawares, at other times stays with you far too long to be pleasant, but the kind that is deeper seated than that which is harder to remove than little kinks caused by some jar or awkward movement. Feeling it at the time I read some announcement about Doan's Kidney Pills, went for a box. I knew after I had completed the first that relief was positive and I bought a second. The second box disposed of the backache, and up to date, I have not noticed a return."

For sale by all dealers. Price 50 cents. Foster-Milburn Co., Buffalo, New York, sole agents for the United States.

Remember the name—Doan's—and take no other.

CONFLICT OF PEACE OFFICERS CONTINUES

Police Say They Cannot Get Complaints and That the People Want Them--The District Attorney's Position---Andrews Case

In answer to the statements made Thursday by District Attorney Moran that the police officials and sheriffs deputies expect him to issue complaints and then gather evidence to successfully prosecute the cases, Chief Leeper replied yesterday that no such condition of affairs exists in this city. He said the county prosecutor gets the cases that are his and the justice court and constable the others.

"It is not the police department that asks for the complaints, when people come here with their charges," continued Leeper. "People want complaints, they come to the city police. We send them to the county attorney."

J. P. King, the Salt Lake stereopticon dealer, blames District Attorney Moran for the escape of Charles Andrews with funds. Andrews had gone to Verdi with King's money, the charge stated, but when the latter went to the district attorney for a complaint he was sent to the justice's court. King believes there is a conflict of authority. He says somebody in the county ought to know the law on elementary subjects, at least.

MRS. McAVOY MAY BE BROUGHT BACK FROM HER BODIE HOME

The management of the Golden hotel does not share the suspicion that Japanese connected with the hostelry had any part in the theft of Mrs. J. K. Firth's gown. In the absence of Mrs. McAvoy, who is wanted on a charge of larceny, the sheriff has been unable to determine where the suspected woman of Sparks procured the costume. Requisition papers will probably be asked for the return of Mrs. McAvoy to Nevada, and then the prosecutors will be given a chance to present their case.

Regarding the honesty of the Japanese at the Golden, Manager Farnsworth stated yesterday:

"These boys have been with the hotel during the past two years, and we have always known them to be honest and reliable. They have found money in amounts running all the way from a few dollars to as high as $700, and it has always been brought to the office and returned to the guest who lost it when he called for it, and at other times valuable jewelry and wearing apparel has been treated in the same manner.

"Regarding the identity of the thief who stole the dress concerning which this question of the bell-boys arose, I do not care to say anything at this time, but I am positive that the Japanese bell boys are none of them guilty, and so far as the Japanese second-hand store in Sparks is concerned, there is no such store there."

Is Nearly Drowned in Carson

Andrew Hansen was nearly drowned in an attempt to cross the Carson river near Gardnerville a few days ago, according to word received here last night. Hansen, who is a prominent rancher, was thrown into the stream by the swift current. His horses were drowned. He was swept on a sand bar, and crawled to safety, weak and exhausted.

GRAND OPENING BALL

The Reno Social Club has been organized by Professor W. A. LaDuque a recent arrival in this city, who made many friends instructing roller skating at the Olympic Rink. This club will give the first of a series of popular dances at Wheelman's Hall, next Thursday evening, April 25th to continue weekly through the summer every Thursday night. A large orchestra will furnish first class music and tasty refreshments will be served without any charge. There will be no admission charges for ladies and the dance will close at two o'clock a. m. Professor LaDuque will give instruction in dancing free from eight to 8:30 o'clock. A good time is assured.

Bergman & Williams at the Owl sell Belmont Whiskey. a5tf

Delicious Hot Biscuit

MADE WITH

ROYAL BAKING POWDER

are the most appetizing, healthful and nutritious of foods

Much depends upon the Baking Powder

ROYAL BAKING POWDER CO., NEW YORK.

Reno's DAYLIGHT STORE

A Dazzling Array of Snappy Saturday Night Specials

Two Hours Only, Between 7 and 9 o'clock

LAST SATURDAY NIGHT THE STORE WAS JAMMED, PEOPLE COULDN'T GET WAITED UPON. WE EXPECT IT WILL BE THE SAME OR WORSE THIS TIME THE SPECIAL BARGAINS ARE STRONGER.

NONE OF THESE BARGAINS SOLD OR RESERVED BEFORE THE SALE AND NO PHONE ORDERS TAKEN.

CORSET COVERINGS AND FLOUNCINGS.

Fine Swiss materials with eyelet and floral designs with a good edge; 18 to 20 inches wide, for Saturday night only at just 1-2 price.

18c YD.

25c NECK PIECES 17c.

Fifty different styles to choose from in embroidered collars with long tab in front. They are beauties and will launder.

17c EACH.

FANCY DRESDEN RIBBONS.

This lot of ribbons are the very latest in effects and 5 to 8 inches wide, suitable for neck ribbons, belts, sashes, etc. This is the place and time to get such values. Saturday night sale only; 50c, 65c and 75c values

37c YD.

16 2-3c SUMMER VESTS 9c.

Ladies Swiss ribbed low neck and no sleeves, summer vests, trimmed with special tape around neck and arms. A great value at 16 2-3c; Saturday night

9c EACH.

WASH BELTS.

A large assortment of linen and batiste wash belts, handsomely embroidered in white. They come in all sizes with the Colonial buckle. Remember these are washable; 25c values

17c EACH.

12 1-2c HANDKERCHIEFS 7c.

Twenty-five dozen ladies' hemstitched and embroidered handkerchiefs, made of good grade lawn; a large variety of choice patterns; regular at any time, 12 1-2c; Saturday night

7c EACH.

SEE OUR WINDOW DISPLAY

PALACE DRY GOODS HOUSE

Free Delivery

213 VIRGINIA STREET TELEPHONE MAIN 769

White Sale

Our long delayed shipments of

Under Muslins

have at last arrived, and we have placed them on sale at

Very Attractive Prices

The assortment consists of

SKIRTS
GOWNS
DRAWERS
CHEMISES
CORSET COVERS
COMBINATION SUITS

the last consisting of Corset Cover and Skirt and Corset Cover and Drawers at prices ranging from

25c to $15 a Garment

We will make a special showing of these goods for TWO WEEKS

Mott's Bazaar

The Store for Ladies and Children.

McKISSICK'S OPERA HO USE

One Week Commencing

MONDAY, APRIL 15

OLIVER J. ECKHARDT PRESENTS

"Eckhardt's Ideals"

In a Successful Repertoire of Popular Plays.

Saturday, April 20,
"VIRGINIA."

Saturday Matinee at 2:30 p. m.,
"THE DESERTER."

Sunday, April 21,
"THE GAMBLER'S WIFE."

"BETWEEN ACTS."

Illustrated Songs, Moving Pictures, Singing and Dancing Specialties.

Seats now Selling at "Rosenthal & Armanko." Prices,

Evenings, 25c, 35c, 50c Matinee, 15c, 25c

DIAMONDS are divided into many classes. Some grades may sell for less, but the lower prices cannot bring them up to our standard. Quality considered, ours are not only the best but also the best value.

THIS MEANS A SAVING OF 25 PER CENT TO YOU

R. Herz & Bro.,

RENO JEWELERS

DONNELS & STEINMETZ

CARPETS :: FURNITURE and LINOLEUM

Cor. Second and Sierra Sts.

FINE TURNOUTS

We make a specialty of good rigs. Our stables are fireproof. Best care given to boarders. We also furnish hacks, busses and funeral turnouts.

RENO LIVERY CO.

Phone 183 Lake Street

The Montana

SPECIALTY
SUNNYBROOK WHISKEY

245 Virginia Street
Fine Whiskey and Cigars.
J. J. HUBER, Prop.

NewspaperARCHIVE® NewspaperARCHIVE®

NEVADA STATE JOURNAL

Published every morning, Monday excepted at Reno, Nevada.

MEMBER OF ASSOCIATED PRESS

R. L. BINGHAM, Manager.

Office: The Journal Block Second Street Telephone Main 107

TERMS OF SUBSCRIPTION.

One year, by mail $8.00
Six months, by mail 3.00
Three months, by mail 1.50
Per week, by carrier 15c

AGENTS

Rosenthal & Armanko.....Virginia Street
W. H. O'Neil Co.....Tonopah Nev
Frank J. Gorman.....Gold Hill Nev
Carson Stationery-Novelty Co.....Carson

TO SUBSCRIBERS

Parties who do not receive their papers, or who have any cause of complaint will oblige by notifying this office.

TEN DOLLARS REWARD.

A reward of $10 will be paid for information that will lead to the arrest and conviction of parties stealing The Journal from premises of subscribers.

Entered at the Postoffice at Reno, Nevada as second-class matter

A Building Ordinance

IN THE immediate presence of the shacks that stare the public in the face and that are erected and standing in defiance of the law, we are apt to forget the fact that a new fire ordinance must be drawn up and adopted by the city council at once. Without such an ordinance, this city will [illegible] no inducement to men of means to erect substantial buildings in Reno.

A building ordinance is no such dreadful bugbear. It is intended to safeguard the public from grafters.

A building contract is let, at the present time, with certain specified work to be done and certain specified materials to be supplied. The contractors bid for the job and the man who offers to do it for the least money gets the work. He is hearing close by and he will not put a stick of timber, a pound of cement, a pane of glass, a nail or anything else into the structure that is not called for in the specifications. The man who builds the building, on his side, wants to get all the floor space possible, that he may get the greatest return on his investment. Between the two, there is the chance that the rights of the public to safety from fire and possible loss of life will be overlooked, especially as it is opposed to the interest of both parties to the contract to install such a necessary safeguard as experience demands.

A fire ordinance would require that to a certain area of floor space there should be so many fire-walls and specified number of exits. It would say that elevators should be so sheathed that the flames from below darting up the shaft, as they always do, could not communicate the fire to the main walls. It would order so many light-shafts and so many ventilation shafts. In other words, it would compel the sanitary laws as well as those of safety against fire to be observed. Such terms are not provided for by contract as an owners, now, because they are not laid down as essential in the building law.

In the fire ordinances that are adopted by up-to-date cities the buildings are divided into classes. For instance, Class A buildings, the highest class, are constructed throughout of structural steel, with pressed steel sills and doors, tiled floors resting on steel girders, and absolutely fireproof. Such buildings may be erected to a height of any number of stories—twenty-five, thirty or to the towering summit of Mt. Everest, if it were possible to reach that altitude. Class B buildings are made of reinforced concrete and stone. They are limited to a height of six stories, must have a certain number of fire-walls to a given floor space and are otherwise restricted. Class C are constructed of plain brick, with a limitation in height to say three stories, safe-guarded with fire-walls. In fact, no class escapes this restriction of not more than 6,000 floor space without a fire-wall. There are other minor classes, but in none of the requirements is there anything that acts as a bar to building operations.

Those who object to the adoption of an ordinance say it will stop building. It will not do anything of the kind. But if it will, and if the price we must pay for new structures in Reno is to be the risk of the lives of men and women and children, then for God's sake let building stop. Reno wants no sacrifice of human blood to stain her history.

THERE IS something doing in Sparks, perhaps you may have noticed—something doing in politics. The Red Badge of Courage stalks abroad by day and by night and meets the Last of the Mohicans in the jungle. So far nothing has eventuated except bad blood and ferocious language, but the war correspondents are gathering from near and from far and there will be bulletins displayed of the battles and skirmishes in front of every newspaper office in the world if this thing keeps up. Tell you what—they are going some in Sparks.

IT IS really kind of Secretary of State Root to assure us at this time that there was never any suggestion of [illegible] into the San Francisco school. Well, well, we thought that Roosevelt was afraid of the Japs and that was the cause of all his turmoil. It turns out, now, that all he was afraid of was that the chance to deal the constitution a body-blow might pass without his taking advantage of it.

Wipe Out Anarchy

NO ONE can conceive of a more dastardly thing than the suggestion that assassins threaten the life of our president.

Politically, we are at outs with Theodore Roosevelt and we believe him to be a man whose occupancy of the White House has caused this country an irreparable injury in creating new ideas of our institutions that are foreign to all that the fathers of the constitution taught. But, personally, who is there that can help liking the bold and breezy style of everything that Roosevelt does? He is no skulker and he stands out boldly for everything that he advocates. If it is wrong then it makes no difference to him. He is often unjust, but he is never afraid to stand up and take his medicine when it is coming.

He is all wrong, politically, but as an individual, he is a good, strong American. And no American must ever be threatened by coward fiends for the expression of a free and honest opinion. It is the right of Theodore Roosevelt, as it is of every other citizen of this republic, to say what he pleases and when it pleases him.

When we hear, therefore, of sneaking anarchists plotting against the president, the whole nation is moved by intense indignation. Nevada will stand side by side with the other commonwealths of the Union, in aiding to wipe this imported stain of anarchy from the broad folds of our flag.

WHEN Admiral Stockton resented the charge of Everett P. Wheeler yesterday at the session of the International Law Association, that the navies were being used as constables to collect bad debts from other nations, the admiral was in error. He should have supported Mr. Wheeler, for what the latter said was true. Our navy is just as bad as those of other nations are. The ships of the United States are being used to bulldoze small South American countries into paying bills that, half the time, are exorbitant and which they do not owe. The practice ought to be put a stop to, but it won't be while the present administration in control of national affairs. The "big stick" policy will control as long as the Republicans are in power.

AGREES WITH JOURNAL

(Alturas Plain Dealer)

Some time ago the Reno Journal had an article, the purport of which was that all the counties east of the Sierras belong geographically, to Nevada. Some of our exchanges have replied to the article, a portion treating it seriously others with ridicule. As a matter of fact the four counties—Modoc, Lassen, Plumas and Sierra—are not recognized as a portion of California except about tax paying time. Our wants and interests are merely ignored and we are treated merely as dependencies—mere outside barbarians, as it were. And a time may come when the propositions will receive more serious consideration.

TO RESCUE ORPHANS

Among the recent arrivals in the city is Mrs. Jessie G. Nichols, of Oakland, where her connection with the work of rescue for children, from miserable and criminal surroundings, has made her widely known and loved. Mrs. Nichols is searching for homes for two little girls aged nine and twelve who she hopes to place with families in Reno.

The lady has at her fingers' ends many interesting, and some of them appalling figures regarding the criminality of the orphans of the extreme west when left to themselves.

CHICAGO'S GRAFT

CHICAGO, April 19.—The investigation of the civil service commission into the charges that the police department was used as an agency of extortion while John M. Collins was at the head of the department, was carried on behind closed doors today. Eight members of the force were examined. Commissioner Powell said all the witnesses today substantiated the testimony given by previous witnesses. The investigation has not been completed.

OKLAHOMA'S CONSTITUTION

GUTHRIE, Okla., April 19—Without a dissenting vote but with twenty-seven of the eighty-five delegates present not voting, the constitution for the proposed state of Oklahoma, framed by the convention which has been in session nearly the last five months, was adopted at 2:30 this afternoon. At 2:46 o'clock President Murray signed the sheepskin copy of the constitution with an alfalfa pen. The attending district number and the other details were affixed with a pen, presented by W. J. Bryan.

INSOLVENCY IS CHARGED

NEW YORK, April 19.—Reuben A. Scovell of Kankakee, Illinois, charging fraud and extortion, and declaring that the Mutual Reserve Insurance Company is actually insolvent to the extent of more than $2,500,000, has begun suit in the United States circuit court for an accounting in equity against the company, asking

CHANGES IN SCHOOL TEXT BOOKS

(From the Goldfield Tribune)

Some opposition has been aroused in Goldfield to the prospective change of all the text books of the public schools for the coming year. The change is contemplated by the state text book commission, which has the authority to change the textbooks of the state every four years. By the new plan, the books in all the schools in the state will be changed.

The board consists of the state board of education, composed of Governor Sparks, Superintendent Ring and President Stubbs and four persons to be appointed by the governor. The following are the appointments made: George E. Anderson, of Elko; E. E. Winfrey, of Reno; J. C. Templeton, of Carson and C. Shoer of Tonopah.

There was some criticism of the choice of the text books for the Goldfield schools when the selections were made, but several changes were made later which led to the general belief that the books in use were all that could be desired.

There is no reason for the change. The text books in use are those which have been adopted by the best schools in the country. The very best methods in the teaching of arithmetic and reading are in use and there is no excuse for turning everything upside down again. Uniformity and system is valuable in school and many schools make the mistake of doing away with a new system or a new set of books before they have been thoroughly tried. In addition to this, it works a hardship on some families where it is the custom of one child to pass the books on to another. The question of buying books for a large family is often a difficult one, and many children buy their books second hand. Constantly changing prevents this.

STEWART WAXES WARM ON SPARKS POLITICS

Editor Journal: In offering to your readers a few words apropos of the communication in your columns in Friday's issue, signed by one who is ashamed of his own name and identity, I trust that I may not be thought guilty of an endeavor to change the long-settled opinion which has classed such anonymous writers as cowards and dishonest. I merely wish your readers to know, that the communication is a fabric of falsehoods and misrepresentations and that it emanates from a cotrie of people who are as dirty as the methods they use. Several of these unsigned letters have appeared in various local papers and the character of the writer who hides our names and our records and will the dirt he instills into his communication.

As for Mr. A. Pollock, Mr. W. R. Smith and myself we are all proud of our names and our records and will discuss the Sparks issues publicly with any person who has the manhood to stand undisguised before the public. I herewith challenge the writer of the communication referred to, to publish his name and to prove the utterances he has made. Your correspondent has said and is ready to prove that the ordinance referred to in no ways aids City Attorney Stewart, and the only ones who have opposed it are those who through dishonesty of motive, hoped to profit by the exclusion from the Sparks ticket of men they were afraid to meet at the polls.

W. E. M. STEWART.

NEW YORK LIFE ELECTION

NEW YORK, April 19.—The administration ticket of the Mutual Life Insurance Company has been officially declared elected by the inspectors of election appointed for the purpose of counting the votes. The highest vote received by one of the administration tickets was 189,132 and only one fell below 185,000, Hamilton K. McTwombley, who stated some time ago that he would not serve if elected and who received 142,304 votes. The highest vote of the anti-administration ticket was polled by Stewart Shillito, who received 68,176 votes. The new board will meet April 23.

CZAR LETS PAPER RESUME

ST. PETERSBURG, April 19.—Vladimim Grinmuth, editor of a reactionary Moscow edition, had an audience with Emperor Nicholas yesterday and, thanks to his intercession, the Veche has resumed publication. The Veche, a reactionary organ, published in Moscow, was suspended ten days ago for attempts to incite the lower classes against the Jews.

SUIT AGAINST THE POPE

ROME, April 19.—The heirs of the late Father Marcello Massarenti have brought a law suit against the pope, serving papers upon Cardinal Merry Del Val, the papal secretary of state, as his representative. They claim part of Father Massarenti's fortune, most of which was derived from the sale of his famous art collection to an American.

PERSONAL MENTION

Professor Doten of the university leaves Monday morning for a week's professional trip to Franktown.

Mrs. D. R. Hartson of Santa Rosa, Cal., has returned to her home after a short visit to Reno to her sister Mrs. Mart Johnson.

George Bartlett, congressman from Nevada, arrived here last night from Carson City. He left on a late train for Tonopah.

Tom and James Turner, "sourdoughs" from Alaska, are visiting the city and will probably make a trip to Mazuma the first of the week.

The engagement of Miss Ethel Bacan to Harold Watson, a well-known business man of this city, is broken. The wedding will not be held April 24.

W. R. Harris, wife and son are stopping at the Hotel Rosslyn in Los Angeles for a few days. When they return Harris will engage in the hotel business at Lovelock.

Miss Emily Coffin, a prominent Carson City society girl, visited Miss Edna Folsom in Reno yesterday. Miss Coffin was an attache of the senate at the last session of the legislature. During her attendance at the University of Nevada she was well-known as a member of the Theta Epsilon sorority.

Sidney Webster, the recipient of E. H. Harriman's two-year-old letter, the publication of which created such a furore, was the private secretary of President Franklin Pierce 'way back in the '50s. He had studied law under the great New Hampshire Democrat, and when General Pierce was called to the presidency he took the young lawyer along to Washington. He is descended directly from the stock that produced the great Danial.

Diseases among Children—notably sore throat and bad eyes—caused through dust raised by motor cars, are most rife where the schools are situated on roads frequented by motor cars or where the children traverse these roads. In one school the head teacher points out that they have ten cases of sore throat where five years ago they had one.

SAYS GRAFTERS DID IT

ST. LOUIS, April 19.—Governor H. L. Hagerman of New Mexico, whose resignation as governor has been officially requested, departed today for New Mexico after a stay of three days. As he was leaving he said that he believed his resignation had been requested as the result of enmity incurred through his efforts to overthrow a ring of grafters.

TO MAKE BACK PAYMENTS

SAN FRANCISCO, April 19.—The United Railroads to begin payment tomorrow at the various car barns of the $417,000 of back pay awarded by the arbitration committee. This distribution of nearly half a million of dollars will be apportioned among the car men in varying amounts, generally ranging from about $100 to $120 for each man.

OUR NEW SPRING and SUMMER

GENTS FURNISHING GOODS

Are now arriving daily and we shall be pleased to show

The VERY LATEST STYLES in CLOTHING, HATS, SHOES, Etc. EVERYTHING THAT A MAN WEARS

Ladies will also find our line of newest footwear complete. Oxfords, fancy slippers, in kid and canvass, in all colors

AGENTS FOR HANAN & SONS' SHOES.

JOHN SUNDERLAND
219 VIRGINIA STREET

Grand Theatre

Week of April 15th.

O'BRIEN & WEST
High-Class Comedy Artists Presenting Louie and Mike in Society. Watching the Light.

CAZARRO,
Hand Balancing Equilibrist.

JAMES T. DERVIN,
The Clever Ventriloquist and Mimic.

EDOUARD SCOTT,
Song Illustrations.

MOVING PICTURES.
Statue of Liberty.
Pay Day.
The Witch.
A Visit to the Zoological Gardens.

SUNDAY EVENING,
Overtures by the Popular Louvre Orchestra, Prof. Parkman, Director.

Prices of Admission.
Evenings, 20 and 35 cents.
Matinees, 10 and 20 cents.

McKISSICK'S OPERA HOUSE

2 NIGHTS COMMENCING

Tuesday, APRIL 23rd

LINDSAY B. HICKS

The Entombed Miner who was buried alive under millions of tons of earth and bolders for 17 days near Bakersfield. More horrible than a dark dungeon of death and heroically rescued by his brac eminer companions.

VAUDEVILLE COMPANY of 10 Eastern Artists

Presenting the best Vaudeville Programme ever seen in Reno.

..Prices 35 and 50 cents...Reserved Seats now on sale at Rosenthall & Arman.

FREDERICKS' Millinery Parlors

Most exclusive Spring Styles arriving daily, in LADIES' DRESS AND TAILORED HATS. Finest Millinery from Eastern Markets.

MRS. J. FREDERICKS,
17 West Second St.

Men's Walkover Shoes, Strong & Garfield's dress shoes and mining boots. Reno Shoe Factory, Second street. m27m

OXFORDS

WE cordially invite every man and woman in Reno to come and inspect our beautiful line of Oxfords for 1907.

The line affords a wide range of styles in Toes, Leathers, Heels, etc. Every woman can gratify her desire for "something nice" and be assured of an absolutely correct style and moderate price.

This will be AN OXFORD SEASON—more low shoes will be worn this spring and summer than ever before in history. Get your choice early.

Cleator, Dexter Company
THE SHOE STORE OF QUALITY

Are You a Member?

There are many people who do not understand the usefulness, convenience an safety of banking their money and paying their bills by check; there are others who appreciate these features yet feel that their income is not large enough for them to have an account at the bank.

No matter how small your income we would be pleased to have you open an account with us—If you take good care of this account you will find it not only a convenience but of real and material advantage to you; there are many reasons—come in and let us tell you some of them.

THE FARMERS AND MERCHANTS NATIONAL BANK OF RENO

STEAM CLEANING

CERTAINLY WE DO IT. ALSO

FRENCH DRY CLEANING

Dying, Pressing and Repairing of all kinds neatly done. We have the only modern Steam Dying and Cleaning Plant between Frisco and Salt Lake.

WORKS, 546 EAST FOURTH STREET

PHONE 1263 AND WAGON WILL CALL

The Owl Barrel House....

Kellog's A. A.; Hermitage, Old Crow, Guckenheimer Rye, Spring Hill, Oscar Pepper : : : : Fine Cafe in Connection.

BERGMAN & WILLIAMS, Proprietors

Frank Campbell GROCERIES

Just received a carload of new canned fruits and vegetables. Fresh vegetables received daily.

The Franchise has been granted to the NORTH SIDE ELECTRIC STREET RAILWAY. Their cars will run through

"Sunnyside Addition"

Panoramic view of valley and city unsurpassed

An ideal home site.

Streets sewered. Land ready for buildings.

Lots 50x140 feet.

Buy one of these lots, either for a home or speculation.

Plat and prices at

WOODARD & COMSTOCK'S
INCORPORATED
41 EAST SECOND ST., RENO, NEV.

NewspaperARCHIVE®

Sparks Department

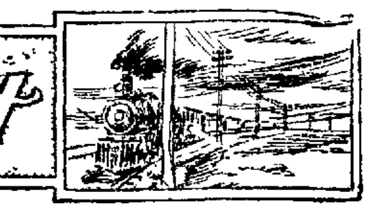

CAMPBELL OF THE R. G. & W. TO CONTROL

Trainmaster B. A. Campbell from the Rio Grande & Western has been appointed to take charge of the new trainmaster division between Sparks and Lovelock. [illegible] W. J. [illegible] has been assigned to the division between Lovelock and Carlin. Mr. [illegible] is no doubt somewhat disappointed by the [illegible] as his new district will take him away from home. [illegible]

Conductor Ed Full [illegible] of Sparks has been appointed to succeed trainmaster [illegible] W. Wright of the division west of Ogden who has been assigned to other duties.

CONDUCTOR BECKER THE LAST MAN AT SWITCH

So far the Southern Pacific is concerned the responsibility for the [illegible] has been determined. A rule of train operation fixes the responsibility and there is no going beyond it. The rule is that after a train passes a switch the conductor is responsible for the regulation of the switch according to orders. If a train is ordered to take the siding to allow another train to pass the conductor of the first train is solely responsible for the closing of the switch. If the conductor chooses to [illegible] a brakeman back to see that the switch is [illegible] as it should be he may assume the responsibility and if the brakeman fails to properly perform the duty the responsibility still rests with the conductor.

[illegible] on the fatal morning Conductor Becker of the freight train that was struck by Engineer H[illegible]'s engine was the last man seen at the switch. Neither Mr. Manson nor the local officials will say that Conductor Becker moved the switch and there still remains the possibility [illegible] tampered with it with malicious intentions but in the absence of any such proof the officials have rested the responsibility upon Conductor Becker who has been discharged.

Whether any action will be taken by the authorities depends perhaps upon the findings of the coroner's jury. Superintendent Manson was somewhat amused as well as disgusted when he read the reports that he had been threatened with arrest for disobedience of the law in bringing the body of Engineer Hampton back to Sparks before the inquest. [illegible] that instead of any thought of avoiding official inquiry he was actuated by humanitarian motive. He [illegible] special service [illegible] dead engineer back to his home where [illegible] instead of holding the body at a secluded spot to await the slow action of the law.

DISPATCHERS' TRICKS

Dispatcher McKinstry recently of the staff of Chief Delmore has been appointed chief dispatcher at Ogden relieving C. A. Kay.

[illegible] first trick dispatcher [illegible] gone away on a vacation. Dispatcher May will work [illegible] trick during his absence.

T. J. Glenn recently arrived from the east has assumed duties as third trickman in the dispatcher's office.

For Sale

A corner lot 100x140 feet [illegible] as no other [illegible] in the city most desirable for business or residence [illegible] has fine shade and fruit trees [illegible] lawn [illegible] Call [illegible] and get price with terms. Apply at 602 Sierra Cor. [illegible] a20w

Hear the new Melodeon at the Palace Saloon

MANSON ON TOUR OF DIVISION AS USUAL

Superintendent Manson is in Sparks on a regular trip of inspection and will remain over tomorrow. Mr. Manson as well as the local officials rejoice that the traffic congestion is practically at an end. The blockade [illegible] of Ogden occasioned by the landslide at the Aspen tunnel is moving rapidly. The San Pedro again has its lines in commission and conditions are rapidly becoming normal. There is however a considerable deficiency in motive power. The engines here have been subjected to such an ordeal during the past two months that they are in poor condition and in this respect don't [illegible] running very close to the ragged edge. But as long as the engines hang together the trains will move and things will brighten when the divisions are [illegible] and the chain gang system abolished.

SOUTHERN PACIFIC IS QUICK TO FOLLOW JOURNAL IDEA

SEEING the suggestion made in the Journal yesterday morning that the public should know when the trains here arrive and depart Division Passenger Agent Clapp began during the afternoon to arrange for the installation of a time board to be placed in a convenient place at the Southern Pacific depot.

Wash Cloth and Towel Sale.
Wash cloths, regular 5, 10, 15 and 25 cent values, this week at 4 1-6, 6 1-4 8 1-3, and 16 2-3 cents each
Towels good crash, 25 cents each, $2 50 per dozen
Extra Turkish, 75 cent quality, at 62 1-2 cents each. Imported Turkish massage towels (cold bath rubbers), at 75 cents, $1 25, $1 40 and $1 50 each
THIS WEEK ONLY. Buy them now.
Reese & Duncan's Drug store
Phone 169 a14tf

Dr Addison R Smith Thoma-Bigelow Bldg, Rooms 6 and 7. Office phone 1084, residence 114. Hours 10 to 12, 2 to 4, 7 to 8. m14tf

Belmont Whiskey at the Owl 25tf

INDIAN RUNNER WINNER OF GREAT MARATHON RACE

BOSTON, April 19—Thomas Longboat, the Indian runner of [illegible] Canada today broke the record for the Boston Athletic Association's twenty-five mile Marathon road race from Ashland [illegible] a field of 111 runners [illegible] closely contested race [illegible] was inaugurated in 1897.

[illegible] the distance in 2 hours 24 [illegible] seconds, this being 5 minutes [illegible] seconds faster than the previous record which was established in 1901 by J. J. Caffery of Hamilton.

Robert Fowler of Cambridgeport Gymnasium [illegible] finished second [illegible] the previous record [illegible] 2 hours 27 minutes [illegible]

[illegible] St. Bartholomew Club, New York was third in 2 hours 38 [illegible] seconds.

All the leaders finished in good condition although showing signs of [illegible] the race. [illegible] runners came within the first [illegible]

[illegible] the finish line [illegible] was given an ovation by fully 100,000 people who despite the rain [illegible] lined the streets for hours.

[illegible] was started promptly at noon [illegible] five miles [illegible] younger and less experienced runner [illegible] the lead but [illegible] were always within striking distance.

Passing Wellesley College each runner received a cheer from the college girls who had lined up to see them pass.

A Kodak for a Name

Manheim, Nevada's candy king, has just discovered a new candy and is making it in five flavors, putting it up in neat packages at 5 cents per [illegible] wants a name for this candy and [illegible] the person who sends in a name [illegible] April 30th he will present a high grade Kodak. The editors of the Gazette and Journal will act as a committee of award. Call at Manheim's [illegible] sample of the candy. Address all communications either to the Nevada State Journal or the Evening Gazette, Reno, Nevada. 19tf

Belmont straight whiskey at the Owl 17tf

RESULTS OF RACES ON OAKLAND TRACK

SAN FRANCISCO, April 19—[illegible] the feature of the card at Oakland resulted in a victory for [illegible] the [illegible] third the favorite [illegible] winner of the second race was bid up from $500 to $800 [illegible] in good shape. Results:

First race, four and a half furlongs—[illegible] 111 [illegible] won; [illegible] 111 (Fischer) [illegible] second; Swar[illegible] 114 (Lawrence) [illegible] third. Time [illegible] [illegible] finish as named.

Second race, six and a half furlongs—Azura 11[illegible] (Fischer) [illegible] won; Jezebel 11[illegible] [illegible] second; Lelah [illegible] third. Time [illegible] [illegible] Pontotoc [illegible] and [illegible] finished as named.

Third race, mile and a hundred yards—[illegible] 107 (McIntyre) [illegible] won; [illegible] 102 (Ross) [illegible] second; Seven Bells 107 [illegible] third. Time 1:4[illegible] [illegible] Logan [illegible] finished as named.

Fourth race, Tony Bird handicap, futurity course—[illegible] won; [illegible] second; Native Son 11[illegible] (H Smith) [illegible] third. Time 1:0[illegible] [illegible] Kerfe finished as named.

Fifth race, mile and a quarter, selling—Nin Sice 10[illegible] (Hunter) [illegible] won; Nabonassar 110 [illegible] second; Rough Rider 107 (H. Smith) 10 to 1 third. Time 2:07 [illegible] Lady Fashion [illegible] finished as named.

Sixth race, five and a half furlongs—Sanfara 10[illegible] [illegible] won; Ethel D[illegible] 101 [illegible] second; Mrs. [illegible] 101 (Buxton) [illegible] third. Time 1:07 [illegible] Maid, Wild Flower, Homing, Princess Louise and Egyptian Princess finished as named.

Skeleton Opens Offices

No pleasanter and more convenient offices in the new upper extension of the Clay Peters block are seen than the suit number 105 occupied by the J. W. Skelton Company Inc.

This well known and long-established concern handling mines investments and promotions have had busy offices in Tonopah for months and has now established themselves permanently in this city. E. E. Stewart the consulting mining engineer prominent throughout the state is associated with this mining firm, and the business of this office has become active right from the start as it has many large properties under its control and direction.

LOVELOCK'S LINE-UP LOOKS GOOD TO FANS

Manager George L. Riddle states in a letter to the sporting editor of the Journal that the Lovelock baseball team that he will bring here tomorrow is the strongest aggregation that has [illegible] suits. He says he feels confident that the victory will be with the visitors.

Following is the lineup of the Lovelock nine:

[illegible] catcher; We[illegible] pitcher; Riddle first base; Engasun second base; Riddle third base; Engason short; Stevens left field; Dorsey right field and Bickright center field.

The bleachers are built for the game and Managers Conway and Sibby of the Overlands here expect to accommodate a record breaking crowd. Attorney William Woodburn will keep the score. A seat for the official scorer has been constructed under the canopy covering the grand stand.

BASEBALL GAMES IN LEAGUES EAST AND WEST

The National League

ST. LOUIS, April 19—The national [illegible] season was inaugurated in St. Louis today. Despite the cold weather the game was spirited and well played, St. Louis winning by [illegible] Score:

	R	H	E
St. Louis	4	10	2
Cincinnati	1	[illegible]	[illegible]

[illegible] and Marshall; Essick and McLean. Umpires—Carpenter and Johnstone.

BOSTON, April 1[illegible]—[illegible] in the first inning gave the New Yorks a lead that the locals could not overcome. Score:

	R	H	E
Boston	1	[illegible]	0
New York	4	3	1

Batteries—Kerner and Brown; [illegible] and Bowerman.

The American League

CHICAGO, April 1[illegible]—None of the St. Louis batsmen passed first base in today's game at the American league ball park, Chicago winning one to nothing. A double steal sent Jones home with the lone tally. Walsh's pitching and fielding formed a feature. Score:

	R	H	E
Chicago	1	[illegible]	0
St. Louis	0	[illegible]	0

Walsh and Sullivan; Jacobson and Buelow.

CLEVELAND, April 1[illegible]—Cleveland defeated Detroit today. Both [illegible] and [illegible] pitched good ball but Detroit's errors proved costly. Score:

	R	H	E
Cleveland	[illegible]	6	0
Detroit	1	7	3

Batteries—Liebhardt and Bemis; Siever and Schmitz.

The Coast League

SAN FRANCISCO, April 19—Oakland had an easy time with Portland today. The northern pitcher was hammered freely and blunders being plentiful helped swell the score of the winners. Score:

	R	H	E
Portland	2	4	6
Oakland	8	13	2

Califf and Moore; Wright and Bliss.

LOS ANGELES, April 19—Heavy hitting by both sides marked the game today. Los Angeles' errors were costly. Both Bergman and Henley were driven to the bench. Score:

	R	H	E
Los Angeles	7	16	1
San Francisco	10	15	4

Bergman, Nagle and Eager; Henley, Hosp and Street. Umpire—Perrine.

Trib cures sprains and bruises

DESERT PROMOTING CO.

RENO, NEVADA

WE are promoters of all first class legitimate propositions that will be of benefit to the State of Nevada at large, and dealers in real estate in Reno—the garden spot of Nevada. We offer a few good buys from our large list of improved and unimproved Reno properties, for a few days only

$800 Buys 50x140 lot 1½ blocks from South Side school
$1,075 Buys 50x140 corner lot facing east, 4 room cottage, good well, close in
$2,000 Buys 4 room cottage, sheds, 2-room cottage, lot 50x140, close in
$2,750 Buys 2 new 4-room cottages, one entirely furnished, this property is paying 14 per cent on the investment
$3,000 Buys corner lot 100x140, 7-room cottage, close in
$5,250 Buys 5 room strictly modern cottage including all the furnishings which are the very best
$7,500 Buys new 2-story thoroughly modern house, with all the furnishings, including good piano, South Side, here is a dandy buy
$10,500 Buys lot 100x140, 2-story 12 room house, strictly up-to-date and 5-room cottage, thoroughly modern; here is without any exception one of the best bargains in Reno
$18,000 Income property paying 22 1-2 per cent on this investment, investigate this.

WE have the exclusive agency for Victoria Park. This tract is far superior to many others on account of being higher ground and prices about one-half. All things considered this is one of the best sites, either for a home or investment on the South Side. Don't think of buying until you have seen us.

DESERT PROMOTING COMPANY

ROOMS 9 and 10 — JOURNAL BLOCK

Special Attraction For this week AT FRALEY'S

We have just received by express about

One Hundred Handsome Costumes

In a variety of materials such as have never been shown in Reno before. The styles are so varied that it is impossible to give a complete description of this BEAUTIFUL array by NEW YORK'S SMARTEST DRESSMAKERS. As a special inducement we offer

For This Week at a Special Price 2 styles of costumes at $25

Lot I consists of an assortment of Colored Taffeta Dresses made in fancy jumper style with lace guimpe combination. Regular $30.00 value

Special Price, $25.00

Lot II. A limited quantity of FIGURED POINT DE ESPRIT PRINCESS DRESSES, made over contrasting colored linings. Regular $30.00 Gowns.

Special Price, $25.00

H. Fraley

The Only Exclusive Outfitter for Women Misses and Children

Reno PHONE 17 Tonopah

RENO Mercantile Co.

Now Located in their New Building, corner Sierra St. and Commercial Row :: :: ::

Now ready for business with a Full Line of GROCERIES and HARDWARE :: :: ::

CALL IN AND SEE US

Do You Know that

You can bring your prescription to us no matter whose name is on the blank. We make a specialty of prescriptions.

PURE DRUGS AND TOILET ARTICLES

Dalton, Clifford & Wilson Co. Inc.

Analytical Chemists. Masonic Temple Building.

The New OVERLAND HOTEL

THIS HOTEL is steam heated and electric lighted throughout. The most complete dining room and grill in the city. Cafe and restaurant under management of the hotel. The finest bar in the State in connection.

CHAS. J. SADLIER, Prop. Commercial Row & Center Street.

PALACE AND ARCADE

Sherman & Mitchell, Proprietors

Wedding Supper and Banquets Served on Short Notice. Private Boxes. The Popular Meeting Place for the Traveling Public

NEWSPAPERARCHIVE®
NEWSPAPERARCHIVE®

STOCKS, MINES and MARKETS

STOCK QUOTATIONS

Name	Bid	Asked
Tonopah Nev	..	19 00
Montana	3 57½	..
Tonopah Ex	..	3 85
MacNamara	46	48
Midway	1 60	1 65
Belmont	4 50	..
North Star	38	40
Ohio	04	05
West End Con ...	1 27½	..
Rescue Cons	19	20
California	15	..
Golden Anchor ...	38	39
Jim Butler	1 25	1 27½
Cashboy	11	12
Great Western ...	03	04
Indiana	02	03
Mon Pittsburg	19	20
Golden Crown ...	14	15
Sandstorm	79	80
Red Top	..	4 05
Mohawk	16 00	..
Col Mtn	95	96
Jumbo	4 00	..
Jumbo Ex	2 42½	2 45
Vernal	22	24
Goldfield	1 50	1 65
Kendall	43	45
Booth	78	80
Blue Bull	50	51
Adams	20	21
Silver Pick	1 27½	1 30
Black Butte Ex ...	14	15
Blue Bell	27	29
Dixie	12	13
St. Ives	1 65	1 67
Conqueror	20	22
Lone Star	32	33
Potlatch	60	80
Atlanta	75	76
Great Bend	1 07½	1 10
Empire	19	20
Red Top Ex	50	51
Diamondfield	40	41
Daisy	2 20	2 25
Laguna	1 65	1 70
Great Bend An ...	21	25
Com. Fraction	4 80	4 85
Kewanas	1 42½	1 47½
Oro	43	44
Cracker Jack	27	28
Diamondfield Trl ..	50	51
Nevada Boy	16	17
Black Ants	11	12
Black Butte Bon .	11¼	12
Black Rock	08	..
Orig. Bullfrog	15	17
Bullfrog	24	27
Montana Bullfrog .	06	07
National Bank	39	40
Amethyst	42	44
Gold Bar	1 10	1 12½
Denver B F An ...	..	18
Mayflower Con	40	41
Tramp Con	1 10	1 12½
Montg Shoshone Ex	15	16
Golden Scepter ...	20	22
Yankee Girl	09	10
Homestake Con ...	1 22½	1 25
Montg Mtn	26	27
Sunset	09	10
Bullfrog Daisy ...	..	25
Man Con	65	70
Nugget	09	10
Man Mining	12	13
Gold Wedge	10	11
Man. Dexter	22	23
Little Joe	04	05
Man Crescent	08	09
Granny	22	24
Mustang	27	28
Little Grey	..	40
Man Cowboy	05	06
Orig Man	20	22
Broncho	12	14
Jumping Jack	..	17
Pine Nut	15	17
Goldyke Reef	12	..
Yellow Horse ...	04	05
Stray Dog	25	27
Indian Camp	12	14
Atlantic & Pac	03	04
Bullfrog Victor ...	19	..
Montgy Hill	..	06
Greenwater Pay ...	05	..
June Wonder	10	..

Sales 1:30 P. M., April 19

Diamondfield—		
2000		41
Nevada Boy—		
3000		17
Cash Boy—		
3000		11½
1000	B. 10	12
Atlanta—		
2000		77
Jumbo—		
200		4 10
Vernal—		
1000		21
1000	B. 5	21
Silver Pick—		
200		1 27½
Black Butte Ex—		
4000		14
Midway—		
100		1 70
Jim Butler—		
1000	B. 5	1 27½

Sales 7:30 P. M., April 19

Black Butte Ex—		
1000		13
1000	B. 10	14
Jumbo Ex—		
1000	B. 5	2 45
1000	B. 10	2 47½
Lone StarJ		
3000		31
Atlanta—		
1000	B. 10	78
1000		77
Blue Bell—		
1000		28
1000	S. 5	28
Little Joe—		
3000		05½
Cracker Jack—		
2000		28
Dixie—		
3000		12
St. Ives—		
100		1 70
Kewanas—		
500		1 45

Dr. Alfred F. Griggs

Formerly of Birmingham, Ala., has located permanently in Reno. Practice limited to diseases of eye, ear, throat and nose. Offices, Rooms 3 and 4, O'Connor bldg. Hours, 9 to 12 a. m. m27tf

Will Thomas will see that you enjoy your meals at the Overland Cafe.

THE MARKET FOR SILVER AND COPPER

Silver

New York and S F.....65½c
London 30 7-16d

Copper

New York Ex .....24¾@25¼

Lead

New York Ex .....6@6.10

Silver Quotations

NEW YORK, April 19.—Bar silver 65 1-2c. Mexican dollars 50 3-8c.

SAN FRANCISCO, April 19.—Bar silver steady, 65 1-2c. Mexican dollars 51c.

LONDON, April 19.—Bar silver steady 30 7-16d.

The Metal Market

NEW YORK, April 19.—Tin was higher in the London market with spot quoted at £186 and futures at £184, 10s. Locally the market was quiet and about 10 points higher on the average with spot quoted at 40.45@40 3-4.

Copper was £1, 5s higher at £99, 10s for both spot and futures in the London market. Locally the market was quiet and prices continue more or less nominal. Lake is quoted at 24 1-4@25 1-4, electrolytic 23 3-4@24 3-4 and casting 22 1-2@23 1-4.

Lead was unchanged at 6@6.10 in the local market but was a shade higher in London at £20.

Spelter advanced 5s to £25, 15s in the London market, but remained dull and unchanged at 6 65@6 3-4 in New York.

Iron was unchanged to 3d higher at 50s, 1d for standard foundry in London at 55s, 4 1-2d for Cleveland warrants. Locally the market was unchanged.

PROPERTIES SOLD IN BUCKSKIN DISTRICT

The Veta Grada and Yellow Metal groups of lode mining claims in the Buckskin mining district were sold Wednesday to an eastern syndicate. The consideration in the purchase, it is reported, was $50,000 in cash and a block of stock in a new company being organized to develop the property.

The purchase was made for the eastern syndicate by C. E. Hayes of Boston. Engineers for several days have been making a thorough examination of these properties located northeast of the town of Buckskin, and it was upon their favorable report that the deal was closed this week. The terms of sale were arranged by R. L. Ray, consulting engineer in that district.

There are eleven adjoining claims in both groups and three very prominent veins cross both properties, on which there are seventeen openings showing copper, pay ore being disclosed in several of the openings.

The development work will be in charge of Phil J. Stacey, formerly assistant superintendent of the Treasure Vault mine of the Hermosa Copper Company of New Mexico, owned by the General Electric Company. The management has already decided upon an active campaign of development and work will be started immediately. About twenty men will be employed at the start, and four shafts will be sunk.

NOTICE OF ANNUAL MEETING

Of the Stockholders of the Kennedy Consolidated Gold Mining Co., of Buckskin, Nevada.

The annual meeting of the stockholders and directors of the Kennedy Consolidated Gold Mining Company will be held at the office of the President of said company in Lovelock, Nevada, at 10 o'clock a. m., on the 14th day of May, A. D., 1907, for the purpose of electing officers and directors and the transacting of such other business as may properly come before the said meeting.

KENNEDY CONSOLIDATED GOLD MINING COMPANY,
By W. E. HANNON, Secretary.
Local a19 td

Arrived Today

For Becker a carload of Fredericksburg Beer. Best beer in town, try one. a181mo

State Mining News

One of the most important of recent strikes in the Wonder district was that early in the week on the Capitol group, which lies in the hills close to Wonder on the west, and is being developed by the Capitol Wonder Mining company, of which E. S. Cunningham is the general manager. At 200 feet in the tunnel vein No. 2 showed a width of eight feet in calcarious quartz carrying wide streaks of white iron pyrites or marcacite, then four to six inches of a brown manganese talc, which runs into a decomposed sulphide, very rich in horn silver. The hanging wall has not yet been cut, although the tunnel is now in ten feet on the vein matter. By continuing the tunnel for another fifty feet, vein No. 1 will be cut. The values show a proportion of one part of gold to four of silver, the usual ratio in the district being one to seven or eight.

Inspired by the success of his friend Bob Montgomery, Malcolm MacDonald has purchased from Shorty Harris the Eagles Tail group, adjoining the Skidoo mine, and will start work at once, with the laudable desire to make 10f it as big a mine as the Skidoo. He will have to go some to do it for the Skidoo according to Mr. Montgomery's own statement, if he has been correctly quoted, has half a million blocked out now. Associated with MacDonald in the purchase are James Connors and Lewis A. Parkhurst, who are interested with him in the Bullfrog district. The trio came in yesterday from Beatty in an auto, making the trip in three hours.

The footwall of the ore body in the Thanksgiving at Manhattan has been reached, fourteen feet below the point at which the ore was encountered, and the ledge is believed to be about nine feet thick, but the size cannot be determined until the shaft has been lowered to the 250 foot mark, when it will be crosscut. The values were the best the first three feet, assaying close to $1,000, but the entire ledge will break $200 per ton. A station has been cut on the 230 foot level, and connections will be made there with the ore and stoping commenced just as soon as a sump can be made to take care of the water.

One of the biggest of the recent deals in the Wonder district has been that involving the transfer of the Portland group from T. A. McNeil, of Wonder, to W. C. Cox of San Francisco, the consideration being $42,500 and a block of stock in the new company. The assays from big surface ledges have run as high as $780. The group consists of three Portland claims, the Portland Fraction, and the Dexter. It adjoins the Queens and Gold Bars, and is just east of Pike's Peak, and less than 1,000 feet from the aJck Pot.

The Ramsey Consolidated Mining are still rushing developments with the vertical shaft on the Dago No. 2 mine in Ramsey district. While a whim is comparatively slow for deep work they are making every move count and have sunk forty feet below the 150 station. Another ten feet will be the extent of sinking with a whim and then crosscuting and drifting will be done pending the arrival of a twenty-five horsepower hoist.

The Unique group of five claims lying about 700 feet from the Whitecaps, 30 feet west of the Colorados, and about a mile and a half southwest of the townsite of Victor, has been sold by L. A. Springer and Joseph Herzog to Fred E. Geiser of Easton, Pa. The consideration is said to have been $25,000. To develop the property, Mr. Geizer and associates have organized the Pirouette Gold Mining company, capitalized at $1,000,000, with 400,000 shares of stock in the treasury.

A stringer of high grade from seven to fifteen inches wide is making the owners of the Wilson lease on the Combination Mining company's property at Goldfield happier than ever. One hundred sacks of shipping ore have been taken from the property within the past ten days, averaging, it is said, nearly $1,000 a ton. The stringer in nearly vertical and one of several uncovered on the lease.

The incline shaft in the Little Gem in Bullion district has now reached a depth of 320 feet. The property is owned by Salt Lake parties who are maintaining regular shipments from the ore taken out in sinking the incline. No stoping of consequence has been done. Since reaching the water level the grade and quantity of the ore has materially improved, the last shipment netting $76 per ton after deducting all expenses except mining.

Telegrams have been sent out by W. H. Webber, superintendent of the Nevada Hills mine, stating that a big body of ore had been encountered in tunnel No. 5, and that work is being prosecuted as rapidly as possible. Seven thousand sacks of ore are awaiting shipment. A good portion of this ore wil run close to $500, making the Nevada Hills clearly one of the bonanzas of Nevada.

On the Mustang at Manhattan a station is being cut on the 260 foot level preparatory to going after the ledge which was cut twenty feet above. It was the intention of the management to continue the shaft to the 30 foot level but the water bothered too much and until a pump can be installed work wil be confined to that territory above the 260.

It is reported that a good ledge of gold bearing ore has been struck on the property of the Peter Sager in Dyke district about a mile and a half from the townsite. The ledge is sixteen inches wide and assays show an average value of $50 to the ton in gold. The vein is in a contact of slate and porhyry and has the appearance of being permanent.

Returns have been received from the last shipment made to Salt Lake from the Riggs lease on the Gold Quartz in Bullion district. The bulk of the ore netted beter than $300 a ton, while several tons of selected stuff ran over $3,000 a ton.

The shaft on the recent strike in the Lee Bonanza is down fifty feet and the values are increasing with depth.

PRAISES WONDER DISTRICT.

John F. Reardon of Denver and Goldfield is in Reno after a six weeks' visit to the Wonder Mining district. After going over the district carefully he was very enthusiastic about the future of that section and predicts that unless all signs fail, it will be one of the heavy producing camps in the state. Among the properties he visited are the Nevada Wonder, Jack Pot, Spider-Wasp, National Wonder, Wonder View, Rich Gulch, Vulture, Hidden Treasure and Golden Dawn, June Wonder and Rex Wonder.

Mr. Reardon says that the mining operator and investor who visits Nevada without taking a trip to the Wonder district will miss the chance of visiting one of the most promising camps of the state. "There is no question about the future of the district,' says Mr. Reardon, "and it is only a matter of development necessary to make it one of the best camps in Nevada. They have the ore, and the men behind the district are operators who have made Goldfield, Bullfrog and other districts famous, and unless all signs fail they will build up a lusty rival in Wonder for any district in Nevada.

Five hundred dollars will be paid for the return of the jewelry taken from the residence of P. C. Drescher at 1423 H Street, Sacramento, Cal., on the evening of February 21, 1907. Communicate with Wm. E. Kleinsorge, P. O. Box 68, Sacramento, Cal. m21tf

Linda Vista Heights

THE most picturesque site for an ideal home, also very desirable location for a boarding school or sanitarium, situated about 1 mile northwest of Reno, consisting of 38 1-2 acres of very fertile land, also plated, containing about 60 lots. Will cut 75 tons alfalfa; 4-room cottage, barn, chicken sheds, good well, included in pumping station, 9 H. P. gasoline engine. A rock crusher could be operated here also. For price and terms see

DESERT PROMOTING COMPANY
Phone 657 Rooms 9 & 10, Sournal Block

OUR NEXT FRIDAY SPECIAL

DAINTY THIN BLOWN WATER GLASSES, WITH PRETTY VINE LEAF ETCHINGS. VERY NEAT DESIGNS. USUAL PRICE $1.00 DOZEN.

SPECIAL FRIDAY SALE PRICE, 6 FOR 30c

FRIDAY ONLY, SPOT CASH, NO MORE THAN 1 DOZEN SOLD TO ONE CUSTOMER. NO PHONE ORDERS ACCEPTED.

Wigg & Boughton's
POPULAR TEA STORE

Bank of Nevada
RENO, NEVADA.

G. F. Turrittin.....President
P. L. Flanigan.....Vice-President
H. Lowers .....Cashier
G. A. Macpherson.....Assistant Cashier

Directors

G. F. Turrittin, A. G. Fletcher, P. L. Flanigan, R. L. Douglas and Henry Anderson.

PAID UP CAPITAL $600,000

Accounts of Banks, Corporations and Individuals received on the most favorable terms.

3½ Per Cent Per Annum Paid on Time Deposits.

Buy and sell exchange on all principal cities of the United States, Canada, Asia, Europe and Africa.

We are agents for 16 of the best Fire Insurance companies whose total assets are $217,640,081.

Safe Deposit Boxes for rent, prices according to size, varying from $3 to $12 per annum.

WE SOLICIT YOUR BUSINESS.

Savings Department

Our Savings Department accepts deposits of $1.00 and upwards, paying 3½ per cent per annum thereon.

WASHOE County Bank
RENO, NEVADA

Capital paid in....$ 500 000.00
Surplus fund..... 125,000.00
Deposits 2,750,000.00

Interest Paid on Deposits in Savings Department.

CORRESPONDENCE INVITED

The Imperial
Mrs. F. W. Selfridge, Prop.

Most elegantly furnished rooms in Nevada. Steam heat, hot and cold water; baths and electric lights.

Corner Second and Sierra Sts. Phone 931 :: Reno, Nevada

St. Francis Hotel
HERCULES, NEVADA
"The Town With a Future."

Excellent Rooms. Cuisine Unexcelled.

Headquarters for mining men in Wonder District.

Local and long distance phone. Wire for reservations.

Accommodations for 150.

J. FRANCIS SMITH, PROPRIETOR

V. CONDORY, M. D.
Vienna Physician

Of San Francisco, Cal., professor of Dermatology and Nervous Diseases, member of County and State Medical Societies of California. Treats all kinds of sickness. During my forty-five years of practical experience, I have cured, under guarantee, the following diseases of male and female: Rheumatism, Catarrh, Asthma, Heart Trouble and all Chronic Sickness; Skin, Liver Complaint, Piles, Old Wounds, Swolen and Stiff Joins, Contracted Muscles and all Special Nervous Diseases. Office hours, 9 to 12 a. m., 3 to 6 p. m.

305 Sierra St., Reno, Nev.

Hotel Dalton

First-Class Rooms, Well Furnished and Pleasant Central Location.

Dining Room and Bar in Connection.

Rates by the Day or by the Week.

W. E. DALTON, PROPRIETOR
241-247 Sierra Street

Drugs

A complete line of pure drugs. Prompt and efficient service. Prescriptions carefully compounded.

S. J. Hodgkinson
VIRGINIA STREET.

The Pyramid Saloon
WORKINGMEN'S RESORT

Laborers furnished on short notice.
Restaurant in connection.
Rooms 25c
Phone 597
O. E. BILBEE, PROP.

Nevada Planing Mills Co.
A. SPENCER
President and General Manager

Lumber and House Furnishing Materials, Turning, Scroll Sawing, Etc.

With all modern machinery we are prepared to turn out first-class work at reasonable rates promptly. Mill and yard north of N. C. O. shops. Office Rooms 7-8 Ryland-Levy Bldg.

Some say that there is something in luck, charms, spells, etc., but we believe business counts, integrity and hustle are all that business. and we are hustling for your a very large list of property on hand from which to choose. We have and we can suit you in a home, an investment or a business. Call in and let us show you. If you have property to sell or trade we are the boys that can sell it for you. Our business has increased phenomenally during the last month but we can handle more without injustice to any of our customers.

Valley Realty Company
The Hustlers
134 Commercial Row Phone 841

Mining Stocks Bought and sold.

The Nye & Ormsby County Bank
RENO, TONOPAH, GOLDFIELD, CARSON AND MANHATTAN

PAID UP CAPITAL, $500,000. SURPLUS, $192,000

Interest Paid on Time Deposits. Domestic and Foreign Exchange and Letters of Credit Issued.

OFFICERS—Frank Golden, President; D. M. Ryan, Vice-President; J. J. McQuillan, 2nd Vice-President; Arthur G. Raycraft, Cashier; F. B. Spriggs, Reno; Geo. W. Corning, Carson; A. T. Titus, Tonopah; W. T. Virgin, Goldfield, and R. B. Meder, Manhattan, Assistant Cashiers.
DIRECTORS—D. M. Ryan, M. L. McDonald, Jas. G. Sweeney, Thomas Kendall, J. J. McMillan, B. T. Edwards, F. G. Newlands, A. D. Nash, L. L. Patrick, Frank Golden and Neil McLean.

H. G. BRANNEN
BROKER

Member Reno Stock and Bond Exchange.
Stocks and Bonds Bought and Sold on Commission
Phone 1221

Room 409-412, Clay-Peters B'ld'g Reno, Nevada

Reno Stock Brokerage Co.
Bankers and Brokers

LISTED AND UNLISTED STOCKS BOUGHT AND SOLD.
INFORMATION FURNISHED REGARDING NEVADA MINES.
PROMPT SERVICE.

Bedford-McNeil Code—Phone 430 232-234 CENTER ST.

H. W. YOUNG,
Chemist and Assayer

Completely equipped plant for Fire and Wet Assays and all classes of Analytical Work

PHONE 1216 BASEMENT BANK OF NEVADA

F. M. CROCKER OSCAR J. SMITH.
F. M. Crocker & Co.
BROKERS
MEMBERS RENO STOCK EXCHANGE

Orders for the purchase or sale of Nevada Stocks Solicited

ROOM 3, 204 VIRGINIA STREET RENO, NEVADA

Mazuma **SEVEN TROUGHS** Vernon

Get in Your Orders for SAUNDER'S NEW MAP

ONLY MAP FROM ACTUAL SURVEYS.
See Chas. F. Saunders, U. S. Deputy Mineral Surveyor, if you want your property shown correctly on his new and complete Map.
Preliminary and Patent Surveys in any Part of Nevada.
WORK GUARANTEED.
Special Auto Always in Charter.
Address Fairview, Nevada, Mazuma Hotel, Mazuma, Nevada, or 217 CLAY PETERS BUILDING, RENO, NEVADA.

"THE WILSON"

New, clean and modern. Central location. Service first-class. Every convenience to patrons. Hot lunches day and night. Bar and Grill on ground floor.

24 East Second St. WM. WILSON, Prop.

NewspaperARCHIVE® NewspaperARCHIVE®

CLASSIFIED ADVERTISEMENTS

NOTICE—All classes of legitimate advertisements not exceeding four lines inserted for 50 cents a week

ANSWERS TO WANT ADS

Answers to the following addresses remain uncalled for at The Journal office

G F A, M L, H E A, X Y, Diamond B, B A K, H, M, X L, W J K, F. C. S., M. P., B D, J H, M J, A E H, L K, R H, Bestul, F A M, M R C

HELP WANTED

WANTED—Young girl to [illegible] and assist in dining room few hours daily. Sleep at home. Golden Eagle Hotel a18w

WANTED—Men everywhere [illegible] distribute circulars, [illegible] signs, etc. [illegible] canvassing. Address Na[illegible] Distributing [illegible] Oakland [illegible] P. B. [illegible] III [illegible]

WANTED—Man to take care of small ranch. Address C. W. [illegible] Journal office a19w

WANTED—O[illegible] girl [illegible] assisting wife awake girl for general housework and assisting the dining room [illegible] king. Must be [illegible] Call at 18 South Center St. Claiborn a17

WANTED—S[illegible] and lockkeeper [illegible] Sample [illegible] First Second St. [illegible]

WANTED—[illegible] to do repairing and light pressing. Call at American Steam Dye & Cleaning Works. 45 East 4th St. a12w

WANTED—[illegible] man and wife with [illegible] experience [illegible] attendants and rub[illegible] at hot springs [illegible] good wages to right parties. Address [illegible] Nevada a16w

WANTED—Man and wife to [illegible] ranch. Address [illegible] O. Box [illegible]

WANTED—A middle aged lady to take care of aged invalid lady and her home. Address F. O. [illegible] Nev. a1w

WANTED—Cook waitress. Apply Wilstib Hotel Sparks 1w

WANTED—Lady cook [illegible] for [illegible] and father. Apply [illegible] Lunch [illegible] a6

WANTED—Chambermaid at Overland Hotel. Apply [illegible] al

WANTED—Young girl to work in [illegible] Hospital a14w

MEN to learn barber trade [illegible] required wages paid while learning, particulars free. Moler's System College, [illegible] South St. Salt Lake City Utah [illegible]

WANTED—a young or middle aged woman to cook in family. Good wages to right party. Phone 2?? or Box 538 f10tf

SITUATIONS WANTED

SITUATION WANTED—[illegible] take care of [illegible] High St [illegible]

WANTED—[illegible] young lady [illegible] Journal [illegible]

WANTED—H[illegible] the [illegible] Church [illegible]

WANTED—A [illegible] wash dishes [illegible] chamber work [illegible]

WANTED—Two ladies wish work as chamber maid or housework. Call Vendome H[illegible] Room [illegible] a1w

WANTED—[illegible] first class [illegible] camp. Address [illegible] Sierra St [illegible] Nev a1tw

A WOMAN wants work by the day washing, ironing [illegible] house cleaning [illegible] Virginia St [illegible] a10w

WANTED—Good paying situation in small town or camp by [illegible] man and wife [illegible] letter [illegible] Robert Orr [illegible] Chestnut St. Phone [illegible] a1tf

EMPLOYMENT OFFICES

INTERNATIONAL EMPLOYMENT AGENCY will furnish any amount of labor [illegible] restaurants, mines, etc. Con Mangiris 35 Commercial Row a3tf

RENO EMPLOYMENT AGENCY—C. D. Virgilio 1? Commercial Row will furnish all kinds of help for railroads and mines. Phone 6?0 d1tf

JAPANESE EMPLOYMENT OFFICE—All kinds of labor furnished at short notice. [illegible] Kako [illegible] 219 Lake [illegible] Phone Main 5?9 m1tf

FURNISHED ROOMS

FOR RENT—[illegible] street [illegible]

FOR RENT—Two [illegible] only [illegible] Virginia [illegible]

FOR RENT—Two suits of rooms with bath [illegible] two furnished rooms [illegible] North [illegible]

FOR RENT—A nicely furnished front parlor [illegible] North [illegible] H N [illegible] a1w

FOR RENT—Front room suitable for two gentlemen [illegible] Chestnut St a1w

FOR RENT—A furnished front room [illegible] Moran St [illegible]

FOR RENT—A nicely furnished front bedroom [illegible] quiet [illegible] North Virginia St a18w

FOR RENT—Furnished suits with bath suitable for two gentlemen [illegible] W. 4th St d1w

FOR RENT—A large nicely furnished front room [illegible] small room for a gentleman. 4?9 Nevada St d18w

RENO TURKISH BATHS—Nice rooms [illegible] corner [illegible] and Sierra St. Phone 13[illegible] a1tf

GOLDEN EAGLE—Only family hotel in Reno. American and European plan, elegant rooms, day 50 cents, week $2.00 up, meals 25 cents, hotel refurnished with comforts of a home. Sierra st. J H Bridges, proprietor j9tf

THE VENTURA HOTEL—427 Lake? St. 100 outside sunshiny rooms at 50 cents. The best board and lodging and most reasonable rates in the city. Positively the best 25 cent meal in the state. Transient rates from $1.00 per day up. Six free baths for our guests. First class bar in connection. We specially desire the patronage of union men. ELKINS BRO. Props f9tf

WANTED—TO RENT

WANTED TO RENT—Family of three adults desire furnished house [illegible] small. No cooking privileges [illegible] Will take meals outside. Will agree to [illegible] any old thing [illegible] for the sake of remaining in Reno until [illegible] South side preferred. Address [illegible] this office a1w

WANTED—Two or three furnished rooms either with or without board or rooms for light housekeeping. [illegible] care Journal a16w

WANTED—3 or 4 furnished rooms or cottage. Must be desirable. Adults. Address L. A. M. this office a14w

WANTED—Before May 1 a [illegible] room house. E J Lake room 4 [illegible] N Virginia St a1tf

ROOMS WANTED—Three young ladies wish nicely furnished rooms in private family. Address, stating terms, Hugh Montgomery Advertising Agency Inc. 41? Clay Peters Bldg [illegible]

WANTED—MISCELLANEOUS

WANTED—1000 teeth to fill by Dr. C. F. Starr, dentist, 30 E Second St. Workmanship guaranteed a16w

WINDOW CLEANING

BEST IN RENO—Window and house cleaning. Joe Brown Company. Phone 724. Office 1?2 Virginia Street. d15tf

---

Want a "Hustling" Salesman?

Would a good live solicitor make your business more profitable? Then you can well afford to use Journal "want ads" to secure one

FOR RENT

FOR RENT—[illegible] cottage [illegible] month water included. First [illegible] Inquire [illegible] Realty [illegible] Virginia St a18w

FOR RENT—Six room furnished house. Furniture for sale. Apply at this office a1

FOR RENT—New modern upstairs flat [illegible] phone. No children [illegible] given and required [illegible] Chestnut St a18w

FOR RENT—[illegible] furnished house with electric lights and cellar. For rent 1st [illegible] north [illegible] St. south side a18w

FOR RENT—[illegible] two large rooms furnished or unfurnished [illegible] papered new [illegible] Maple St a1tw

FOR SALE—REAL ESTATE

FOR SALE—Strictly modern new [illegible] Ralston St [illegible]

FOR SALE—New well finished house in Sparks [illegible] Water and electric lights. Well and [illegible] $1840 [illegible] to W. [illegible] Smith [illegible] Nev a1w

FOR SALE—[illegible]

FOR SALE—Orchard 18 acres in [illegible] good [illegible] house [illegible] tank, 3 chicken houses [illegible] location 3 miles from Auburn [illegible] school house. Write or [illegible] Address Mrs. L. Hudson Auburn [illegible] Cal a1w

FOR SALE—A bargain on leaving town, furniture [illegible] cottage newly furnished. Apply this office a1w

[illegible] has a nice home with barn and two lots [illegible] corner lot orchards all well fenced [illegible] a16w

FOR SALE—A good five room cottage [illegible] three nice large lots [illegible] south side school. Inquire 13? S Virginia St d1w

FOR SALE—

One strictly modern new 5 room cottage, large lot, beautiful location South Side.

[illegible] strictly modern new 6 room bungalow in [illegible] location.

Fine residence lots near river in [illegible] of [illegible] graded streets and cement walks.

Will build houses to suit. Easy terms.

W. R. GILBERT

6?1 Lander St or Gen. Delivery
Office 2?9 N Center a1f

FOR RENT OR SALE—The Mountain View Hotel, Verdi, Nevada, or will rent dining room and kitchen. Address E. Lachapelle, Verdi, Nev. j12tf

HOTEL FOR SALE—Without question the finest hotel property in Nevada. House of [illegible] rooms elegantly furnished and surround[illegible] beautiful grounds containing [illegible] acres fronts on [illegible] Reno's best streets as follows [illegible] feet Lake St [illegible] feet [illegible] St [illegible] feet [illegible] The [illegible] will pay entire purchase price leaving all room required for hotel [illegible] a prosperous business and sole reason for selling is owner's wish to retire. One half of purchase price must be in cash, easy payments on balance; this property has [illegible] feet frontage. Address MRS. J. DONAGHY, Reno, Nev. s7tf

FOR SALE—The Diamond Mineral Water wagon and two tanks. For particulars inquire at 5?9 West Sixth St. or of the man driving the wagon f13tf

FOR SALE—A fine 20 horse power Oldsmobile. Apply to W. O. Thomas, Overland Cafe f7tf

[illegible] lots in Fairfield Heights left at $200 each and upwards; also in Park View tract. [illegible] Realty Co., formerly Hibbard & Turner, opposite Depot, Reno a14w

GOOD agricultural land near Reno under [illegible] Hibbard & Turner [illegible] investment. Overland Parking Realty Co. opposite Depot Reno 11

GARDEN and alfalfa land near Reno $200 per acre [illegible] for all. Overland Realty Co., formerly Hibbard & Turner. Overland Bldg., Reno a14w

FOR SALE MISCELLANEOUS

FOR SALE—Light three spring wagon for sale [illegible] Richter [illegible] Kingston Ave a9

FOR SALE—Price Buff Orpington eggs for setting [illegible] Richter [illegible] Keystone Ave a9

FOR SALE—Light strong buckboard, excellent [illegible] cash. Phone [illegible] Mill [illegible] Winter St d1w

FOR SALE—Furniture for a three room cottage. Mill [illegible] corner Park Ave and Plumas St a19w

FOR SALE—[illegible] tons of good alfalfa hay for sale. Steinberger Ranch a13w

FOR SALE—A Cramer piano for sale for particulars call at 18 East 8th St a17w

FOR SALE—New Home, Domestic and White sewing machines, all makes rented and repaired. [illegible] Fleisner 11? 4th St. P. O. Box 3?4. Phone Main 1?0 a3tf

FOR SALE—One typewriter, first class condition [illegible] Call at Truckee Clothing Store [illegible] St a16w

FOR SALE—A good driving horse suitable for family, also a set harness and spring wagon. Will sell cheap. Call at 401 W. 7th St a16

FOR SALE—Oak dining table and small cook stove. Call [illegible] West St a18w

[illegible] head of shorthorns, pedigreed bulls for sale. Herd headed by King Spicy XXXIII [illegible] prices. Call at Banta ranch or write to W. C. Short, manager, Box 71a, Reno, Nevada a10tf

FOR SALE—Maps of the mining districts, showing the surveyed mineral locations in the following places: Wonder, Seven Troughs, Manhattan; also guide map of Nevada and handbook on How to Locate Mining Claims. Porteous Decorative Co. 135 Va. St. Reno

LOST

LOST—Two black mules and little colt two weeks [illegible] from 204 Lake St. Reward for [illegible] leading to their recovery. Schufelt & Riley, Virginia St a17w

LOST—Friday morning ticket and chain valued as keepsake with [illegible] in ribbon [illegible] back. Finder will receive liberal reward by returning to 1? West 2nd St a20w

LOST—A Carmen bracelet with an old English H engraved on it. Was lost over a week ago. Finder return to Journal office and receive reward a20w

LOST—Bay horse with star and forehead brand G. Right ear nipped, weight 8?? lbs. Return to Nevada Meat Co and receive reward a18w

LOST—Last Friday bunch of keys near post office. Reward if returned to Cottage Restaurant a18w

LOST—Dark grey check pony jacket. Trimmed in straps and large buttons. Lost while driving a week ago. Finder please return to Journal office and receive reward a16w

---

FOUND

FOUND—A rosary. Owner can have same by paying for this ad and proving property a20

FOUND—A Lane Hospital training school pin. Owner can have same by calling at office and paying for this ad a17w

MISCELLANEOUS

RENO MACHINE WORKS repairs autos, gasoline engines and pumps. All kinds of machine work well and promptly done. 407 E 4th St. Phone 131 a20m

AUTOMOBILE repairing and special attention given gasoline engines and pumps. Phone 131. Reno Machine Works, 407 E Fourth street a20m

ALL kinds of lathe and planer work, drilling and grinding, brass castings and gear cut to order. Reno Machine Works, 407 4th St. Phone 131 a20m

SELECT dancing class at Whee[l]men Hall Tuesday evenings at 7:30 p. m. Mesdames [illegible] & Wilson a19w

JACK HALE the expressman. Phone No 188. I have changed my phone number to 188. Office at 23 Center St. Mineral Cigar Store a18w

WANTED—Everybody to know that I have changed my stand and phone No to 188. Center St. Jack Hale the expressman a18

WANTED—Any information leading to the present address of C. H. Cowdry. Mrs. C. H. Cowdry, Carson, Nev. a15w

NOTICE—Century Club entertainment and dance Club Hall May 1. Single admission including refreshments 50 cents a17w

NOTICE—Window curtains done up and carpet and rug weaving. Inquire at 428 Ralston St. Phone 1?4 a16w

W. I. STEWART the reliable piano and organ tuner and repairer is receiving orders at Herz Bros. jewelry store for a short time only a14w

HAIR SPECIALIST facial massage, manicuring, also hair work done. Dr. E. E. McFinn's hair preparations, creams sold. 2?7 N Virginia St. Tel 1?? a12tf

FOR your spring outfit suit shoes hat attend the consolidation sale at Mens Ward robe 2?0 Virginia St. Pickett Atterbury Co Inc a19tf

AGENTS WANTED—Men and women making $10 to $20 a day selling our embroidery goods. No capital or experience required. Write for samples and exclusive agency. U. S. Embroidery Works, Omaha, Neb a5m

JOHN WALKER—If John Walker who once lived near Oakdale, Stanislaus County, California, will place himself in communication with Messrs. Minor & Hawkins of Modesto, California, he will hear of something to his advantage a1f

RENO NURSERY—The leading varities of fruit shade and ornamental trees. Also large assortment of monthly roses and climbing vines. 5?6 Humboldt St. Telephone 1217 f21tf

THE world moves, so does Hale's Transfer & Storage Company, baggage and furniture movers, packers and shippers. Office Clarendon Hotel, opposite Depot. Phone Main 30 a?tf

J. H. WILLS Real Estate Agent and Mining Broker, office near Conroy Hotel, East Auburn, California. Ranches, houses and lots, mining property for sale. Now is the time to buy in Auburn. Write me what you want in this line and I can accommodate you m16m

FOR the best stock and poultry food try Wilbur's, an elegant premium with the food and satisfaction guaranteed. D. Lent's, 30 West Commercial m14tf

FERTILIZER—Good manure suitable for lawns; will deliver for $1.25 per load. Send orders to C. O. D. Wood and Coal Co. Phone 557 f15tf

HAVE your feet treated for corns, calouses and ingrowing nails by expert chiropodist at Phoenix Turkish Baths, basement Bank of Nevada Bldg. 247½ Virginia St f14tf

MONEY TO LOAN

THE CITY LOAN CO. 2?? Virginia Street. Phone Main 42, is the recognized bank of the wage earner. It advances its funds to all reliable salaried employes just on note returnable in easy weekly or monthly payments to suit the borrower; get our rates and terms if in need. Collateral Loans will also be made on pianos, etc., to those not earning wages or salary tf

SECOND HAND

JUST PHONE 991 for Nevada Junk Company. We pay the highest price for all kinds of junk if you want to buy or sell anything call at 2?4 Lake or phone 907

SECOND HAND CLOTHING—If you wish to buy or sell new or second hand clothing call at the Truckee Clothing Store, 27 West Second Street, O'Connor block. Highest prices paid for second hand goods of all kinds. Phone 985 m30tf

LEGAL ADVERTISEMENTS

NOTICE

In the Second Judicial District Court of the state of Nevada in and for the county of Washoe.

In the matter of the estate of Sarintha McConnaughy, deceased.

Notice is hereby given that the undersigned was on the 17th day of April A. D. 1907 appointed and qualified by the above entitled court as executor of the estate of Sarintha McConnaughy, deceased.

All persons having claims against said estate are required to file the same with the proper vouchers and statutory affidavit attached with the clerk of the court within three months from the date of the first publication of this notice.

Dated April 17 1907

GEORGE E. PECKHAM,
Executor of said Estate

Summerfield and Cutler
Attorneys for the estate a18m

NOTICE

In the Second Judicial District Court of the state of Nevada in and for the county of Washoe.

In the matter of the estate of Jacob Cohn, deceased.

Notice is hereby given that S. Jacobs having filed in this court a document purporting to be the last will and testament of Jacob Cohn, deceased, and a petition praying that the same be admitted to probate, the hearing thereof has been fixed by said court for Monday the 29th day of April 1907 at 10 o'clock A. M. of said day at the court house in the town of Reno, county of Washoe, and all persons interested in the said estate are notified then and there to appear and show cause if any they have why said will should not be admitted to probate and said petitioner appointed executor thereof.

Dated April 17 A. D. 1907

W. A. FOGG, Clerk
W. E. MORTON, Dep. Clerk

G. W. Shutter Cottrell
2?7 Virginia St. Rooms 1 and 2, Reno, Nev. a18t10

BIDS OR PROPOSALS WANTED

Notice is hereby given that the trustees of Reno School District No. 10 are hereby authorized and offer for sale One Hundred Thousand ($100,000) dollars of five per cent fifty year bonds of said district, sixty thousand ($60,000) of said school bonds to be delivered on or before June 1st 1907 and forty thousand ($40,000) dollars to be delivered January 1st 1908. Said bonds to bear five per cent interest per annum from date of issuance of said bonds, interest payable semi annually. Said bonds and interest to be payable at the office of the County Treasurer at the Court House in Reno, Nevada. One two thousand dollar bond to become due and payable January 1st 1908 and one two thousand dollar bond to become due and redeemable annually thereafter. All bids for bonds must be sealed and addressed to the Clerk of said Board at Reno, Nevada, and endorsed upon the envelope so as to indicate the character of the contents. All bids must be in the hands of the Clerk on or before 1 o'clock p. m. Saturday May 4 1907. The said school board reserves the right to reject any or all bids.

M. R. WALKER, Chairman
H. B. MAXSON, Clerk
A. NELSON
A. W. CAHLAN,
C. H. BURKE

Trustees of Reno School District No. 10
Dated Reno, Nevada, March 30 1907 m31t30

NOTICE OF PARTNERSHIP

State of Nevada, County of Washoe, ss.

We the undersigned do hereby certify that we are partners transacting business in this state, at the city of Reno, Washoe county, Nevada, under the firm name and style of Stork & Jacobs; that the names in full of all the members of such partnership are Charles A. Stork and Newton W. Jacobs and that the places of our respective residences are set opposite our respective names hereto subscribed.

In witness whereof we have hereto set our hands this February 20 1907

CHARLES A. STORK
Reno, Washoe County, State of Nevada
NEWTON W. JACOBS
Reno, Washoe County, State of Nevada.

Subscribed and sworn to before me this February 20, 1907

W. D. JONES
Notary Public

State of Nevada, County of Washoe, ss.

On this February 20 1907 personally appeared before me W. D. Jones, a notary public in and for said county, Chas. A. Stock and Newton W. Jacobs personally known to me to be the persons described in and who executed the foregoing instrument and they each acknowledged to me that they executed the same freely and voluntarily and for the uses and purposes therein mentioned. In witness whereof I have hereunto set my hand and official seal the day and year in this certificate first above written.

W. D. JONES
Notary Public

m29w4

NOTICE TO CREDITORS

In the District Court of the Second Judicial District of the State of Nevada in and for the County of Washoe.

In the matter of the estate of Thos. P. McDonald, deceased.

Notice is hereby given that the undersigned was on the 23d day of February A. D. 1907 appointed and qualified by the above entitled court as administratrix of the estate of Thos. P. McDonald, deceased.

All persons having claims against said estate are required to file the same with the proper vouchers and statutory affidavit attached with the clerk of the court within three months from the date of the first publication of this notice.

Dated February 23 A. D. 1907

MARY MARGARET McDONALD
Administratrix of the estate of Thos. P. McDonald, deceased f24tf

ASSESSMENT NOTICE

Orr Ditch and Water Company, location of property Washoe County, Nevada. Place of business Reno, Nev.

Notice is hereby given that at a meeting of the board of directors of the above named company held on Friday April 5 1907 an assessment (No. 7) of fifteen cents per share was levied on each and every share of the capital stock of said company payable immediately in United States gold coin to the treasurer, the Washoe County Bank. Any stock upon which the assessment shall remain unpaid on Monday May 6 1907 shall be deemed delinquent and will be advertised for sale at public auction and unless previously paid will be sold by the secretary at the office of said company on Thursday the sixth day of June 1907 at 1 p. m. of said day to pay the delinquent assessment together with costs and expenses of said sale.

By order of the board of trustees
(Signed)

C. CULLING
Secretary

a7td

NOTICE

Department of the Interior, Land Office at Carson City, Nevada, March 1? 1907.

Notice is hereby given that Emma J. Williams of Washoe County, Nevada, has filed notice of her intention to make final five year proof in support of her claim, viz. Homestead Entry No. 616 made January ?0 1902 for the SE ¼ NW ¼, SW¼ NE ¼, Section 14, Township 19 N, Range 20 E, and that said proof will be made before Register and Receiver at U. S. Land Office, Carson City, Nevada, on May 7 1907.

She names the following witnesses to prove her continuous residence upon and cultivation of the land, viz:

Charles C. Jones of Reno, Nevada; Edgar W. Sim of Truckee, California; James Gault of Reno, Nevada; James H. Gault of Reno, Nevada.

Date of first publication March 17 1907

LOUIS J. COHN
Register

m17td

NOTICE TO CREDITORS

In the Second Judicial District Court of the State of Nevada in and for the County of Washoe.

In the matter of the estate of D. W. James, deceased.

Notice is hereby given that the undersigned was on the 6th day of April A. D. 1907 appointed and qualified by the above entitled court as administratrix of the estate of D. W. James, deceased.

All persons having claims against said estate are required to file the same with the proper vouchers and statutory affidavit with the clerk of the court within three months from the date of the first publication of this notice.

Dated April 6th, A. D. 1907

ANNA J. JAMES
Administratrix

O. H. Mack
Attorney for the Estate

Date for first publication April 7, 1907 a7w4

NOTICE

In the Second Judicial Court of the state of Nevada, county of Washoe.

In the matter of the estate of Philippine Mitchell, an incompetent person.

Notice is hereby given that James Mitchell having filed in this court a petition praying for an order to convey the homestead of said James Mitchell and said Philippine Mitchell, an incompetent person, the hearing of said petition has been fixed by said court for Saturday the 4th day of May 1907 at ten o'clock A. M. of said day at the court room thereof in the court house in the county of Washoe, state of Nevada, and all persons interested therein are hereby notified then and there to appear and show cause if any they have why the said petition should not be granted and an order be made by said court for the conveyance of said homestead by said James Mitchell.

W. A. FOGG
Clerk

April 8th 1907
Dodge & Barry, attorneys for Petitioner a9t20

NOTICE TO CREDITORS

Notice is hereby given that Frank Pedercini was duly appointed executor of the estate of G. Pedercini, deceased, by order of the Second Judicial District Court of the state of Nevada in and for Washoe county on the 20th day of March 1907 and thereafter duly qualified as said executor.

All creditors having claims against said estate are required to file the same with proper voucher and statutory affidavit attached with the clerk of the court within the time required by law so to do after the date of the first publication of the notice.

FRANK PEDERCINI
Executor of the estate of G. Pedercini

G. W. SHUTTER COTTRELL
Attorney for Estate
Room 1 and 2, No. 227 Virginia St., Reno, Nevada a11m

SPECIAL SCHOOL ELECTION.

Whereas it has become necessary to raise funds for the continuance of the schools of Reno District No. 10 for the ensuing term of ten months.

NOTICE is hereby given in accordance with Section 10 of Article 6 of the School Laws of the State of Nevada, that an election will be held at the High School building on West Street in the City of Reno on Saturday the 27th day of April A. D. 1907 for the purpose of determining the advisability of levying a special tax amounting in the aggregate to the sum of approximately $20,000.00 on all taxable property in said school district No. 10.

Said election to be held in conformity with the laws now in force governing the conduct of school elections. It is further ordered that the polls shall be opened at 12 o'clock noon on the day hereinbefore named and shall be kept open until the hour of 6 o'clock p. m. All registered voters of Reno School District No. 10 as shown by the registration at the last preceding general election shall be entitled to vote and those whose names do not appear on such register but who are entitled to vote in accordance with the provisions of Sections 6 and 7 of Article 5 of the School Laws of the State of Nevada may apply to the clerk of the board for registration. By order of School Trustees of Reno School District No. 10.

M. R. WALKER, Chairman
H. B. MAXSON, Clerk

Groceries

A complete stock of the best groceries, fruits and vegetables the market affords. Phone 300.

Coffin & Larcombe

317 SIERRA STREET

MISCELLANEOUS

SOUTHERN PACIFIC

Reduced Round Trip Rates To EASTERN POINTS From RENO, NEVADA

Correspondingly low rates for all NEVADA POINTS

Omaha, Kansas City	$ 60 00
St. Louis, Memphis	67.50
St. Paul, Minneapolis	70.00
Chicago, Duluth	77.50
Washington, Baltimore	107.00
Philadelphia	107.50
New York	108.50
Boston	109.50

DATES OF SALE

May 20 and 21; June 6, 7 and 8; July 3, 4 and 5; Aug 8, 9 and 10; Sept 11, 12 and 13

RETURN LIMITS 90 days from date of sale, except tickets sold in June limit Oct 15 07

Further information on application

A. H. PETT, T. P. A. Reno — L. W. CLAIP, D. P. A. Reno

A Delicious Drink!

Baldwin's Apricot Brandy

Frank Bros. Co., Sole Agents, Reno, Nev.

ASK YOUR GROCER FOR Crescent Flour

IT MAKES THE BEST BREAD

THE RIVERSIDE

Nevada's only strictly first-class hotel. Large sunny outside rooms, every convenience and best of service. Hot and cold water. Return call bells. Table unexcelled.

South Virginia St., on the banks of the Truckee.

H. J. GOSSE, Prop.

MONEY LOANED On Diamonds, Watches, Jewelry, Guns and Pistols, from $1 up.

UNCLE BEN
249 Virginia St.

PARRY'S LIVERY, FEED AND SALE STABLE

Fine turnouts of Saddle Horses, Buggies and Carriages. Stock Yards, Shipping Corrals, Scales. The only horse trading and sale stable in town.

R. W. PARRY, Proprietor

FRED LEGARE, Manager of Sales Stables.

J. F. DAVIN
Dealer in Wines, Liquors and Groceries
427 Mill St. RENO, NEV.

Wieland's Park

The popular family resort. An ideal place to spend an afternoon or evening. Fare from Reno or Sparks 5 cents. All kinds of drinks and lunches served. Concert every Sunday afternoon and evening by Prof. J. A. Engquist's Orchestra of San Francisco. After concert social dance. Admission free.

HARRY BADER, Prop

Political Announcements
City Election, Reno, Nev.
MAY 7, 1907

For
POLICE JUDGE
CITY OF RENO
C. G. DEGMAN

MISCELLANEOUS

There is No Advertising

In what we print—it's simply what happens in our business system. Read this as you would an article of news. Be curious—doubt us. Give us a trial order and satisfy yourself. You know what good laundry work is.

PHONE 371.

TROY Laundry Co.

LOUVRE LACEY

Reno's Popular Resort

Latest music, finest Liquors and complete line of best cigars

STOUT & MILLER
Reno, Nevada.

Dr. Thompsons' ELECTRICAL DENTAL PARLORS

CROWN AND BRIDGE WORK $5.00 UP

Gold Fillings ....$1.50 up
Silver Fillings........ $1.50 up
Cement Fillings 50c

FULL SETS OF TEETH $10.00 UP.

HOURS—9 to 12 a. m., 1 to 5 and 7 to 8 p. m. All other engagements by appointment

17 E. Second Street

The Oberon

RENO'S POPULAR RESORT

Strictly First Class Saloon. Our line of cigars consists of all the popular brands. Complete assortments of case goods. Special attention given to mixed drinks.

Latest Music every Evening by the Finest Orchestra in Nevada

Wacker & Co., Props.

RENO Creamery Butter

BEST IN THE WORLD.

Manufactured in Reno from the finest cream shipped in daily from surrounding valleys.

HAVE YOU TRIED IT?

If your grocer does not keep it, telephone 1109

Factory,
Cor 6th and Sierra Sts.

The Del Monte

Phone 1063

One mile from Reno on Sparks road. Every convenience and courtesy extended the traveling public. Music nightly. Nice furnished rooms. Best of wines, liquors and cigars. Cold lunches.

Reno Mill and Lumber Co.

Phone Main 105

Lumber and Building Material. All Classes of Fine Mill Work

E. 4th Street — Reno, Nev.

A. I. Smith — P. Mans

The Elite

Phone 331

Bohemian Beer on Draught

SURVEYORS

C. E. MUELLER, C. E.
Location Claims Surveyed and Mapped
Rooms 6 and 7 Bank of Nevada Building, Reno, Nevada

W. D. ARNETT & CO.
Reno, Nevada.
ASSAY
Mining Engineers, Metallurgical and Chemical Labatory, U. S. Deputy Mineral Surveyer. Umpires. Controls.

BOOKER, PHILBRICK & FENNER
CONSULTING MINING ENGINEERS.
U S Deptuy Mineral Surveyors
Rooms 4 5, 218 N Virginia Street, Reno, Nevada.

R. S. RANKIN
Civil and Landscape Engineer.
28 East Second St.
Telephone Main 904 — Reno, Nev

ATTORNEYS

S. McDOWALL
Attorney and Counsellor
Formerly of Leadville and late of Salt Lake City. Rooms 2 and 3, State Journal Building, Reno, Nevada. Mining and corporation business a specialty. Will act as Statutory Agent of foreign corporations on reasonable terms

H. R. COOKE — ALBERT D. AYRES
COOKE & AYRES,
Attorneys-at-Law
Office in Journal Block, Rooms 4 5 6, Reno, Nevada. General practice in all courts. Phone 465

W. E. F. DEAL
Attorney-at-Law
Care of Bradstreet Company, 4th Floor Kohl Building, San Francisco, California, and Bank of California Bldg., Virginia City, Nevada

DODGE & KNIGHT,
Attorneys-at-Law
Clay Peters Building, Reno, Nevada.

L. E. C. HINCKLEY,
Attorney-at-Law
Corporation and mining law a specialty. Rooms 215 218 Clay Peters Building. Phone 1149. Reno, Nevada.

T. F. MORAN,
District Attorney
Of Washoe County has moved his office to the Courthouse on Virginia street, where he will continue his practice as before. P. O. Box 723. Phone 5?

VETERINARIN

DR. I. W. O'ROURKE, M. R. C. V. S.
Nevada State Veterinarian
Office and Residence—867 South Virginia St., Reno, Nevada. Phone 764

DENTISTS

DR. J. C. HENNESSY,
Dentist
Clinical Instructor College of Physicians and Surgeons, San Francisco. Office Second and Virginia Streets. Hours 9 a. m. to 12 m and 1 to 6 p. m

PHYSICIANS

D. ANGUS SMITH, M. D.
Physician & Surgeon
Masonic Temple Rooms 4, 5, and 6. Phone day or night 73. Hours 8:30 to 10:30 A. M., 1 to 3 P. M. and 7 to 9 evenings

SHORTHAND AND TYPEWRITING

M. F. JONES
Public Stenographer
Will also act as secretary for mining or other corporations. Office, Room 9, Masonic Temple

FOR GREGG, PITMAN AND TOUCH SYSTEM OF TYPEWRITING
—GO TO—
EFFIE M. SCRIBNER, O'Connor Bldg., W. 2d Street

ARCHITECT

Wm. A. JONES
Architect
Room 3, Over Farmers & Merchants Bank. Office Hours—11 to 12 A. M., 4 to 5 P. M. Reno, Nevada.

UNDERTAKERS

PHONE 639 — **Fetter & Durrett**
Funeral Directors, Embalmers
Embalming for shipment a specialty. Complete stock of caskets and robes. Parlors in New Manning Building, 27 Plaza Street

PERKINS & GULLING
Funeral Directors
Residence Phone 321. Phone 283. 232 44-40 SIERRA STREET. Near Masonic Hall

EAT AT The Cottage Restaurant
Douglass Ave.

NEWSPAPERARCHIVE®

Just a FEW REMARKS about Our Spring Exhibit of MEN'S

HIGH GRADE CLOTHING

STEIN-BLOCH SYSTEM

Fabrics and fabrics that are foreigners to most clothes shops. Productions from the topmost designers of the clothing world.

SUCH CLOTHES YOU GET HERE

AND OUR PRICES—

$15 to $35

Kuhn's

Next Door to Postoffice

SMART SHOP FOR MEN

CLEAN-UP DAY TO BE CENTURY TRIUMPH

Energetic Measures Decided Upon Last Night at Meeting of the Committee---Health Officer Robinson Is to Superintend the Work

If Reno is not subjected to a most thorough and wholesome cleaning up on the 3d of the coming month, it will certainly not be the fault of the ladies of the Century Club.

At the meeting of the committee of that organization last evening charged with the preliminary arrangements to the cleanup many plans of procedure were discussed and from the business-like manner of the way each detail was taken up and canvassed to a final conclusion, it was easy to see that the ladies are not only thoroughly in earnest in the great undertaking they have shouldered but that they were going about it in a businesslike way which foreshadows success.

Professor Doten was among those present and explained the method pursued last year when it was proposed to clean the city and the fact that the disaster to San Francisco made former plans abortive.

The plan of action so far as decided upon at last night's meeting includes an appeal to about every known interest in the city likely to in any way be of assistance in the work undertaken.

The city council is to hold a meeting next Monday night and the committee will attend this meeting in a body for the purpose of making several request. Mayor Wilson will be asked to furnish all the teams possible for the purpose of removing garbage from designated places where it will be placed.

The board of education will be asked to close the public schools on that day and ask the school children to turn out and help in the work. The fire department is to be called upon in the matter and the ministers of churches are to be asked to aid by making announcements from their pulpits.

All of the business men of the city are to be asked to help the project in every manner possible and every resident who occupies a dwelling house may feel reasonably certain of receiving a call in the near future to lend individual aid in the work.

The societies are to be asked to aid to the extent of giving particular attention to their cemeteries and all along the line the ladies will make a strong concerted effort to have the city for once thoroughly cleaned and brightened.

The fact that $750,000 worth of work was accomplished in one day by the voluntary labor of citizens at San Francisco was pointed out and the belief expressed that the people of Reno are no less patriotic than those of the Bay City and that a proportionate amount of work could be relied upon.

The ladies of the club made from the membership of the committee are to be assigned to streets and on these assignments will make a house to house canvass, taking each individual resident to see to it that his premises are cleaned up on that day and that the rubbish, weeds, etc., are placed in a spot designated as available for the clean up wagons.

After the meeting had adjourned the committee was called upon by Doctor Robinson of the health board and the business in hand was again taken up with the result that the doctor agreed to take charge of the work which lifted a load of uncertainty from the minds of the committee.

The plans as outlined by Doctor Robinson include the districting of the city by its present political wards each of which will be appointed a subcommittee ... who will in turn make his own plans for cleaning that particular ward and will be responsible to the general superintendent for the same.

The ladies are very much encouraged at the promise of success in the undertaking and are leaving no straw in the way of the success they all so earnestly desire.

—o—

EDWARD BURLINGTON DIED AT CARSON CITY YESTERDAY

Edward Burlington organizer of the Syrup of Figs Company here died yesterday in Carson City after being an invalid for several months.

Born in England in 1849, Burlington came to the United States in 1864. Fourteen years later he started a ... store in Reno. And here he organized the California Syrup of Figs corporation. Selling out his interest before the stock in the concern became valuable Burlington lived to see the other people of this city in the company make fortunes.

Five sons, John, Edward, Henry, Arthur and Paul and one daughter Mrs. Nellie Burlington survive. The funeral arrangements have not been made.

—o—

Music at meals quick service, well prepared food, at the Overland

A GOOD PLAY ON M'KISSICKS STAGE

"A Bachelor's Romance," a delightful story of life without a villain, was ably presented last evening at McKissick's opera house by Oliver J. Eckhardt and his "Ideals." The play was undoubtedly the best they have shown in Reno of its kind and it is hard to find a better kind for wholesome enjoyment.

Oliver J. Eckhardt proved himself capable of handling a role with varying character as well as being a good comedian, as his interpretation last evening of the middle-aged man lost in books who falls in love with his young ward, forsakes books for society but recalls his literary duty as he thinks he has no hope, was well portrayed. James Usher as Martin Beggs, his confidential man is also a fine character artist. In other plays during the week he has proved an excellent heavy villian. The ladies in the cast were all good especially the one who took the part of the young ward who in the end marries the literary critic.

This evening the company will produce "Virginia," a favorite story of the south. At the matinee this afternoon the civil war play "The Deserter" will be presented.

Miner Hicks Coming

On next Tuesday night Miner Lindsay B. Hicks, who was buried alive for seventeen days under millions of tons of earth at Bakersfield and heroically rescued, will be seen at the McKissick opera house. Hicks is surrounded by an excellent vaudeville company ten in number, and a grand vaudeville programme will be given. This particular company has been playing to capacity houses all through California and our theater-goers are promised an excellent performance.

SELF DEFENCE WILL BE SHAFFER'S PLEA

Charge of Murder Has Been Placed Against the Reno Boy Who Shot Government Engineer Murphy on Thursday at the Derby Dam

Nelson Shaffer was charged with the killing of George Murphy yesterday afternoon. The complaint was issued by District Attorney Moran. When notice of the charge was served on the Reno boy in jail Shaffer expressed no surprise. He said he is willing to stand trial and he asserts that he shot the government engineer in self defense.

The remains of Murphy were viewed by the coroner's jury at two o'clock yesterday afternoon. This morning the inquest will be held the witnesses examined and a verdict probably returned.

George Murphy was employed as superintendent of the gang of men that was repairing the Derby dam. The injury to the dam was caused by the recent flood.

District Attorney Moran stated yesterday that while there is some doubt as to the jurisdiction of the county court handling the case against Shaffer he believes that the government will not interfere in the matter, for Murphy was employed in a civic branch of the work at Derby.

Signal Lights on the City Hall

When the construction of the city hall is completed the first work of the city electrician will be to install the signal lights on the tower for the police department. Asked about the kind of a system that will be used William Caffrey stated yesterday that it is up to the council to decide. He said that the system will be installed for the purpose of giving the police an opportunity to notify the patrolmen throughout town of the orders of the department at night.

A three color light plan will probably be adopted. By turning switches in the central office of the chief of police the lights on the tower will tell the officers to telephone headquarters for orders.

MAZUMA IS A NEW TOWN BUT IT LOOKS GOOD TO HUMPHREY

H. G. Humphrey, who has just returned from a visit to the Seven Troughs country, is very enthusiastic over the outlook for the district generally and of the new town of Mazuma in particular.

He believes that the townsite located there is the best in the whole district and it is in close proximity to the largest and most promising mining districts in the whole country which makes it a foregone conclusion says Humphrey that it will be the largest and most thriving camp in the Seven Troughs country before the season is much further advanced.

He says the Vernon has completed its arrangements to move to the new town and that it will shortly issue under the name of the Mazuma Miner.

"Shorty" Kane well known here is the manager of the New Mazuma hotel just opened at which Senator Nixon was the first guest to register.

Humphrey and his associates are to open a bank in the new town shortly and it is hoped to have this institution ready for business by the first of the coming month.

The mining properties there are looking better every day and give great promise of a rich output during the summer months.

—o—

The Western Wool Market

ST. LOUIS, April 19.—Wool steady; medium combing and clothing 22@26c, light fine 20@21c, heavy fine 15@17c, tub washed 29@37c.

SHE BELIEVES IN A LARGE ROOMING HOUSE FOR RENO

Pretty nearly everyone comes to Reno without the advantage of an invitation from some resident who has a large house with rooms for the invited guest, soon comes to the conclusion that wealth, beyond the dreams of avarice" would be easily obtainable by means of a rooming house with rooms to let in Reno.

That is what has led Mrs. W. P. Vitt, a recent arrival from Goldfield, to enter into negotiations with the owners of realestate, suitable for the purpose, for the erection of a large rooming house.

The lady upon her arrival here, tried unsuccessfully for many hours to obtain the use of a room and by the time she had found one had come to the conclusion she could not do better than to commence an active building campaign in Reno.

—o—

POLLOCK'S INJURIES

Yesterday Artie Langan received a letter from Harry Pollock which explained the cause of his accident from the effects of which he is at present laid up in a San Francisco hospital. Pollock was walking up the stone steps of the Monople hotel when he stepped on a banana peel and fell backwards. When he attempted to rise he found that his leg had been broken in three places. He will be confined to the hospital for several weeks to come.

APRIL MEANS SPRING AND SPRING MEANS

A NEW SUIT

We would like you to look at some of the suits we have received within the past week.

NO PRETTIER FABRICS NO MORE NOBBY PATTERNS NOTHING AS CLEVER IN EVERY WAY, HAS EVER BEEN SEEN IN RENO.

All the soft grays for spring in a dozen different shadigs, are here.

The PRICES Range from $12.50 to $27.50

Nowhere else will you get as good values for the money.

BOTH NEW STYLES IN NECKWEAR, SHIRTS COLLARS SOCKS AND SHOES HAVE ARRIVED. HAVE YOU SEEN THEM? YOU WILL NEED THEM TO COMPLETE YOUR EASTER OUTFIT. LET US SHOW THEM TO YOU.

J. MARYMONT CO.

211 CENTRE STREET RENO, NEVADA

ON UNIVERSITY HILL

ARTEMESIA'S STAFF WILL GET OUT A GREAT PUBLICATION

Artemisia the University of Nevada junior class annual publication will ... about May 15. Editor Arnot who has been busy with the book since the beginning of last semester, announces that the edition will surpass the previous efforts of the ... said it. He has procured articles by various members of the faculty and the record of the classes fraternities the athletic organizations is complete.

Two hundred and fifty pages are contained in the publication. A large number of the books will be leather bound. The printing is excellent. The art features are said to be attractive.

W. ... Crane who has been chosen is the editor of the class of 1909 Artemisia will have his book on the market during April 1908. G. A. Southworth will be the manager of the next year annual. Crane and Southworth intended to make theirs ... the best that has been produced.

—o—

Don't forget the high school dance given for the benefit of the athletic association in Wheelmen's Hall Friday, April 26, 1907. Tickets $1.00. Ladies free. a20t7

BASKET BALL TEAM OWES NO MONEY AND IS ON EASY STREET

The rumor that the University of Nevada athletic association is indebted to Miss Jeanette Cameron coach of the basketball team $600 for the services she has rendered is denied by her. Miss Cameron states that she has been paid every cent owing to her and that as she understands it the financial standing of the basketball team is excellent.

The San Jose state normal will play basketball here next Saturday if the management can be induced to agree to come with seven members to the team. Manager Souchereau of the local university is in communication with the normals of California but she refuses to submit to a nine-player team for the contest. On the settlement of that point depends the arrangement for a game.

—o—

TO FORCLOSE A MORTGAGE

A. H. Bobo has sued to foreclose a mortgage for $300 and interest with fees on the Forsen property on Fair field height. A first mortgage is held by Frank Bell for $1,000.

The Nixon National Bank

UNITED STATES DEPOSITARY

OFFICERS	DIRECTORS
GEO. S. NIXON, President GEO. F. TURRITTIN, Vice Pres. F. M. LEE, Cashier R. C. TURRITTIN, Asst. Cashier	GEO. S. NIXON, G. F. TURRITTIN, HENRY ANDERSON, H. C. BROUGHER, W. BROUGHER, JOHN S. COOK, W. W. WILLIAMS, GEO. WINGFIELD, P. L. FLANIGAN, A. G. FLETCHER, F. M. LEE

... foreign drafts ... Interest at the rate of ... Certificates of Deposit and Savings Department.

Nevada Engineering Works

PATTERNS—Castings of Iron or Brass.
BOILERS—Oil Tanks and Structural Steel.
BLACKSMITHING—Heaviest of Forgings.
MACHINERY—From the smallest parts of an Auto to the heaviest Fly-Wheel or Casting.
You make no mistake by Dealing in Reno instead of the Coast.
Reno is 250 miles nearer to you than any other base of supplies. Try it and see.

NEVADA ENGINEERING WORKS
RENO, NEVADA

HOTEL GOLDEN

Most elegantly appointed hotel in Nevada. Steam heated. Half block from depot. Electric lighted, hot and cold water in every room. Sample room on first floor. Dining room a 'la carte.

AL. NORTH, Prop. Center St., Reno, Nev.

Don't Go to the Dance

Or any other Social Affair with a Poorly Laundered Shirt, Collar or Cuffs. Get the Best Work Possible by Sending Them to

Reno Steam Laundry Phone 625

Special Care Given to Ladies' Fine Garments.

HOTEL McCORMACK

STRICTLY TRANSIENT HOUSE

First Class and Modern Opposite Depot Reno, Nevada

MAJORITY WINS

THREE HUNDRED would not count the MEN of PROFESSIONS in Reno and Vicinity

Copyright 1906 by Hart Schaffner & Marx

They represent UNIVERSITY MEN, DOCTORS, ENGINEERS, LAWYERS, DENTISTS, OFFICE MEN, Etc., Etc.

They're the Best Dressers

They Should Be

THEY'RE CALLING DEMANDS THE RIGHT KIND OF CLOTHES.

A conservative estimate (which we can prove by mentioning names) THAT MORE than two-thirds of the above mentioned men of profession are wearing

Hart Schaffner & Marx

HAND TAILORED CLOTHES

Perhaps the other third are prejudiced against "Ready Made" clothes, BUT WITH THE ASSISTANCE OF THE MAJORITY we hope to convince them before another season has passed.

Hart, Schaffner & Marx Clothes are hand-tailored from all-wool and silk fabrics, and a STYLE, FIT and shape-retaining qualities, equalled by few of the MERCHANT Tailors.

THEY'RE PRICED REASONABLE.

WE REFER YOU TO THE MAJORITY

M. FRANK & CO. MODERN CLOTHIERS and HABERDASHERS

DISTINCTIVE & DIFFERENT

ARE THE TERMS THAT CHARACTERIZE THE OFFERINGS IN OUR SPRING AND SUMMER CLOTHING. YOU WILL FIND

INDIVIDUALITY in the Fabrics in the TAILORING in the STYLE and in the FIT

SHIRTS OUR LINE OF E. & W. AND WILSON BRO.'S INCLUDE EVERY STYLE THAT THE MOST EXACTING COULD DEMAND.

BAKERS' Store for Men

MASONIC TEMPLE

Opened Under New Management

The Hub

(Formerly the Wine House)

COME WHERE YOU CAN GET THE BEST WINES, LIQUORS AND CIGARS IN THE CITY

W. S. WERRIN, President
C. W. KOHL, Sec'y-Mgr. MART JOHNSON, Vice-Pres. and Mgr.

Reno Cornice and Sheet Metal Works

New Building, Peavine and Plaza

Estimates Given on all Kinds of Sheet Metal and Tin Work.
Blow Pipes.
Heat and Ventilating Fan System.
Furnace Work With Return Air System.
Cornice and General Jobbing.
Galvanized Iron Window Frames and Sash.

HOTEL ZADOW

Leading Hotel of Eureka. Best fireproof hotel in Eastern Nevada. Running hot and cold water in every room. New furnishings throughout. Latest sanitary plumbing. First class bathroom under the same roof. Good sample room for commercial men, free of charge. Strictly first class Grill in connection, famous for excellence of cuisine and service. MRS. LOUISE ZADOW, Proprietor

EUREKA, NEVADA

NEWSPAPERARCHIVE®

THE WEATHER forecast today. Cloudy

DAILY NEVADA STATE JOURNAL

WANT ADS in the JOURNAL will bring results.

VOL. LXVII RENO, NEVADA, SATURDAY MORNING, APRIL 20, 1907. 166

Troubles of Goldfield Are Definitely Stated by Association to Be Ready to Terminate Within the Week

DISGRACE MADE MERCHANT OF MEANS TRY TO DIE

NEW YORKER SEEKS GORY END TO LIFE

Shame Drives Benard Gimmel to Attempted Suicide Under an Assumed Name

NEW YORK, April 19.—Benedict Gimbel, a wealthy Philadelphia merchant, who was arrested in this city yesterday on the double charge of exciting improper influence over Ivor Clark, a sixteen year old boy, ad attempted bribery of the couty detectives who made the arrest, lies tonight in St. Mary's hospital, Hoboken, N. Y., unconscious from wounds said by the police to be self inflicted. It is said his injuries will prove fatal. Bleeding from gashes on his brow and severed arteries in both wrists, Gimbel was found at seven o'clock last night in a room which he had engaged the night before at the Palace hotel in Hoboken.

Late last night Gimbel was released from the Tombs under $6000 bonds. He then went to Hoboken and registered at the Palace hotel as Wilson Bridge of Trenton, N. J.

The door of his room was forced this evening and Gimbel was discovered stretched out on the floor and bleeding freely from several wounds. Physicians attended him and stopped the bleeding. At ten o'clock tonight his condition was said to have improved although still critical. Gimbel's identity was established from papers found in his clothes.

Gimbel was to have been given a hearing in court here tomorrow. His attorney, Daniel O'Reilly, has stated that Gimbel's defense will be that blackmail was attempted.

BANK ROBBED

TUSLA, I. T., April 19.—Robbers early today dynamited the safe of the Farmers and Merchants Bank at Bixbee, I. T., twenty miles south of here, secured several thousand dollars in currency and escaped.

MEXICO CITY, April 19.—President Manuel Bonilla, who is fleeing from Honduras, will arrive in this city tomorrow or Sunday morning.

SEED

Fresh Stock of Flower and Vegetable Seed

ALSO

FERRY'S

Blue Grass, Sweet Peas and Nasturtiums

In bulk

The Cann Drug Co.

CENTENARIANS' HEARTS STILL BEAT WITH LOVE

Romance of Three Generations Ago Between Bachelor of Over a Hundred and Bachelor Maid of Ninety-Nine Years

ST. LOUIS, April 19.—Announcement was made today that on August 26th next John B. Bundren, who, on April 1, was 101 years old, will be united in marriage to Miss Rose McGuire, who is almost 100 years old.

The wedding will take place on Mr. Bundren's estate near Tatesville, Tenn. He has been visiting relatives in St. Louis for several weeks and has just returned to Tennessee.

The announcement reveals a romance. Bundren and Miss McGuire were sweethearts in Tennessee in their youth. Her parents, of English descent, would not give consent to the marriage and finally returned to England taking their daughter along. Bundren went to California and acquired considerable wealth. He never married. From California he returned to Tennessee and bought his birthplace near Tatesville.

He decided to hold a reunion of old friends on his estate this year and sent out numerous invitations. Not long ago he received a letter from Miss McGuire, who is still unmarried. Correspondence followed and he renewed his offer of marriage and was accepted. The date of the wedding and the reunion of friends has been set for August 26 on the bride's birthday anniversary, when she will be 100 years old.

Bundren has long white hair and a flowing white beard. He does not smoke or drink liquor and apparently is hale and hearty.

In June he will go to Preston, Lancastershire, England, to escort his intended bride to his Tennessee estate for the wedding.

JUSTICE CATCHES UP WITH THESE BANKERS

CHICAGO, April 19.—Former Judge Abner Smith, president of the defunct Bank of America, Gustave F. Sorrow, it cashier, and John V. Pierce, its vice president, were found guilty by a jury tonight of conspiracy to wreck the bank.

E. E. Creelman, formerly a millionaire lumber merchant, stockholder in the bank and one of its promoters, was found not guilty.

Pierce, because of the testimony given on the stand by him, was merely fined.

Smith and Sorrow, the jury decided, should be sent to the penitentiary and fined.

VOLUNTEERS OF AMERICA

NEW YORK, April 19.—General Ballington Booth announced today that the Volunteers of America after ten years of hard work in this country had at last acquired a permanent national headquarters in this city. The building was purchased entirely through gifts from friends of the organization. It is valued at $250,000.

TIMBER TRUST IN CANADA

OTTAWA, Ont., April 19.—The commission appointed to investigate the alleged existence of the combine in the lumber trade of the Canadian west reported to parliament today. The commission agreed that the price of lumber is excessive and that there is a combine in the lumber men's association and the lumber men's manufacturers' association.

INSANE THROUGH SORROW, THROW GOLD AROUND

ST. PETERSBURG, April 19.—Three women were arrested in the Baltic railroad station here today while in the act of throwing handfuls of gold coin about the waiting room. An examination brought out the fact that they were demented by grief.

They are respectively the mother, wife and sister of a political prisoner who was brought here today in chains from Riga. Worry over the fate of the relative unhinged their minds.

GREAT NORTHERN TO FIGHT

ST. PAUL, April 19.—The Great Northern Railroad has decided to accept the two cent passenger fare and the commodity rates schedules established by the legislature. Both laws go into effect May 1.

THE DOMINCIAN TREATY

WASHINGTON, April 9.—The state department has been informed that a vote will probably be reached next week by the Dominican congress upon the pending treaty between the United States and Santo Domingo.

TO SERVE FOR LIFE

JEFFERSON CITY, Mo., April 19.—Mrs. Aggie Meyers was delivered to the penitentiary officials here this afternoon to serve a life sentence for the murder of her husband at Kansas City.

CANFIELD'S FAMOUS GAMBLING DEBT

NEW YORK, April 19.—The judgment for $42,126 obtained against against Richard A. Canfield, the former gambling house proprietor, by John Delahanty was set aside today by the appellate division of the supreme court, the order to take effect unless Delahanty stipulates to reduce the judgment to $22,500.

In event of the stipulation being agreed to by the plaintiff the judgment is to be affirmed without costs. Delahanty sued to recover commissions on collections which he made for Canfield.

A COAL STRIKE TIES CANADA TRADE IN A KNOT

RAILROAD IS MOVING ONLY THE PERISHABLES

Men Refuse to Obey the Order of Mitchell to Return to Their Work

VANCOUVER, April 19.—Practically all the coal mines in eastern British Columbia and Alberta are closed.

It is rumored this morning that President Mitchell, of the United Workers of America, had instructed District President Sherman to ask the men to resume work but Sherman denied this. Then S. S. Lindsey, manager of the Crows Nest Coal Company gave out a copy of a dispatch he had received from Mitchell, who said definitely that he had ordered Sherman to get the men back to work.

The men have quit work, but have not definitely gone on a strike so that they may not be prosecuted under a new dominion government law. Sherman and Patterson his assistant both state that the men are pressing them to issue a strike order, no doubt on account of the ambiguous position they occupy thus quitting work without any definite arrangements. There is much doubt about the action of quitting work without calling it a strike, secretly ordered, and all falling into line, being a strategic move to evade violation of the clause of the act.

Sherman says he will not pay strike allowances because he can get around that by paying a working allowance. It looks as though the operators had broken the law in posting notices of a reduction pending the dispute. The Canadian Pacific Railway at Fernie has only a hundred and ninety tons of coal on hand and that brought in from Frank, which worked yesterday.

Sherman flatly contradicted the statement that he is trying to form an independent Canadian Miners Union not under the control of the American association.

The Canadian Pacific Railway has issued notices that nothing but perishable freight will be handled in Kootenay until the situation is relieved.

The Winnipeg board of trade today passed a resolution advocating the bringing in of cheap labor to take the places of the men who have left. About 5,000 men have thrown down their tools.

SHERIFF AFTER GILPERT

EL PASO, April 19.—Sheriff H. C. Trafton, of Santa Cruz, California, arrived here tonight with requisition papers for C. A. Gilbert, who is wanted in a number of California cities for alleged forgery and check raising.

DIED BEFORE ELECTION

DETROIT, April 19.—William C. McMillan, named as one of the 365 men elected as directors of The Mutual Life Insurance Company died February 21.

"FOOL OR COWARD" SAYS THE GOVERNOR

Sparks Denounces Man Who Would Revile the American Flag and Says Nevada Is No Place for Him

Governor Sparks telegraphed Editor Franson of the Tonopah Sun last night:

"ANY MAN WHO SHOWS NO RESPECT FOR THE FLAG OF THE UNITED STATES IS EITHER A FOOL OR A COWARD."

He further stated that Nevada is no place for such a man. The telegram was in response to a protest about Sam Tregoning.

Branson asked the governor to interfere with the actions of Sam Tregoning, leader of the Industrial Workers of the World in Goldfield. Tregoning was arrested twice for shouting: "Down with that flag. To hell with the constitution." Neither arrest caused his prosecution.

Fearlessly and with disregard for his financial interests, Branson has attacked the lenient authorities who permit the anarchistical actions of labor agitators in the southern camps. The Tonopah Sun is known all over the west because its editor and its staff have no hesitancy in denouncing the policy of the disorganizers of labor in Tonopah and Goldfield.

"Slap an I. W. W. in the face in Tonopah and he will not dare resent," said Editor W. W. Booth of the Bonanza, when he passed through here recently. Booth and Branson have done that. They represent the sentiment that has caused the outburst against Tregoning.

NEVER DANGER OF WAR NOW SAYS ELI ROOT

WASHINGTON, April 19.—That there was never at any time any danger of war between the United States and Japan, growing out of the recent controversy regarding the segregation of the Japanese school children in the public schools in San Francisco, was made clear by Secretary Root in an address on "The Real Questions Under the Japanese Treaty and the San Francisco School Board" at the first annual meeting of the American Society of International Law here today. The question of state rights, Secretary Root declared, was not involved.

Much of the afternoon session was devoted to a discussion of the so-called Drago doctrine, which former Secretary of State John W. Foster declared was first originated by Alexander Hamilton more than a hundred years ago.

William Barnes Sr., of Nantucket, Mass., introduced a resolution asking the society to go on record as considering it a degradation of the functions and purposes of the navies of the world to pervert them to the duties of debt collectors and the lowering of the dignity of admirals of the navies to force them to perform the duties of constables, bailiffs and sheriffs in the collection of debts."

The resolution, which also carried an endorsement of the Drago doctrine, was referred to the executive committee.

VICTORIA, April 19.—Arrivals from Shanghai report an unusual number of lootings and robberies being perpetrated in the settlement.

TREADWELL MINE STRIKE IS ENDED

SEATTLE, April 19.—A special despatch from Juneau, Alaska, tonight says that the great Treadwell strike has been settled on the open shop basis. The action of the conference held last night has been ratified by the Union and the mine management. The men are granted the abolishment of the boarding house rules and will have control of the club house. A few objectionable men are to leave.

CORRUPTION AT THE BAY

SAN FRANCISCO, April 19.—It is stated the next move of the investigators in the graft cases will be an effort to disqualify those of the grand jury and Ruef trial jury these [illegible] participated in the merchants' banquet at the Fairmont hotel last Thursday night and listened to the anti-graft speeches of Heney, Langdon and others.

It is said that the defense will go so far as to attempt to disqualify the district attorney and the assistant district attorney for their speeches made in the presence of grand and petit jurymen.

TAFT LOOKING FOR VOTES

DAYTON, O., April 19.—War Secretary Taft has cabled from San Juan accepting an invitation from the Dayton Young Men's Christian Association to officiate at the laying of the corner stone of their new building, April 28th.

CURIOUS TALE OF COLD-BLOODED PLOT

ST. PETERSBURG, April 19.—M. Ponomarieff chief of the government detectives attached to the lower house of parliament, is threatened with dismissal owing to revelations made at Vilna during the trial of military officers and others charged with conspiracy to import arms from Germany the discovery of which caused M. Ponomarieff's promotion. The court acquitted the accused on the ground that the conspiracy was really the invention of Ponomarieff. Evidence taken showed that Ponomarieff planned the hiding of arms, ammunition and bombs purchased abroad in prearranged spots notably in the stable of Col. Miasoyedoff, one of the accused officers.

Ponomarieff's main work in connection with parliament was to furnish confidential reports of the doings of the deputies and it is understood that his highly colored accounts caused much friction between Premier Stolypin and the lower house.

ANNOUNCEMENT MADE BY THE BUSINESS MEN

MINERS HAVE COME TO ASSOCIATION'S TERMS

Ask Only That Those Who Went With the I. W. W. Shall Not Be Listed

GOLDFIELD, April 19.—The labor troubles in Goldfield will probably be a thing of the past within the next few days. The miners have submitted a proposition to the Mine Owners and Business Men's Association that with a few slight modifications will probably be accepted. The proposition is in effect that the miners will return to work provided the mine owners will agree not to blacklist those who heretofore have been identified with the Industrial Workers of the World.

Tonight for the first time, the executive committee of the Mine Owners and Business Men's organization announced publicly and officially that they were confident that all differences would be adjusted within a week. A joint meeting of the representatives of the mine owners and the miners will be held tomorrow when it is believed all the minor points of difference will be adjusted.

CHRISTIAN SCIENTIST'S SUICIDE

BOSTON, April 19.—Miss Mary E. Tomlinson, formerly second reader in the Christian Science church in Concord, N. H., killed herself here today by jumping from a hotel window. She was a sister of Irving C. Tomlinson, one of the readers in the Boston church and a defendant in the suit pending for an accounting of Mrs. Mary Baker G. Eddy's property.

ROUMANIAN RELIEF

NEW YORK, April 19.—The Roumanian relief committee of this city today cabled $12,500 to the committee at Jassi, Roumania, which has charge of the distribution of relief to the sufferers in the recent riots in that country.

FRANK GOLDEN

JEWELER

Watches, Diamonds and Fine Jewelry

Reno, Nev.

Special Sale of Men's Stylish Spring Suits

$10.95 For a High Grade Hackett, Carhart Suit Which Would Cost Regularly from $15.00 to $18.00 $10.95

A great sale of new spring suits at a decidedly attractive price is going on at this popular Men's Clothing Store this week. We were able to procure the entire end-of-the-season line of suits from Hackett, Carhart & Co., of New York makers of the finest clothing for men in the land at a big redecton. We are offering these suits this week at positively the lowest price ever paid in Reno for such high grade clothes.

They come in spring and summer weight fancy gray suitings, plaids checks and stripes in handsome single and double-breasted styles They are strictly all wool and will make most serviceable business suits.

If you are in need of a new spring suit for every day wear, drop in today and have a look at these special lines. You can save from 30 to 50 per cent on your purchase if you take one of them, and get a most stylish and up-to-date suit at the same time.

Regularly these suits would cost from $15 to $18.00. Take your choice today at $11.95.

Special for Saturday Only

All of Our Delicious French Bon Bons and Chocolates at 25 Cents per pound

For one day only we shall sell at half price the most delicious French Candy in town, our regular 50c chocolates and bon bons. The assortment is large and the candy nice and fresh. Don't miss it.

Gray, Reid, Wright Co.

Fine Saturday Bargains in Men's Furnishings

Big Rednctions on Men's Shirts, Underwear and Hosiery

PICKWICK GOLF SHIRTS, 58c

Regular 75c Value

Pickwick Shirts are correctly made, neatly patterned colored shirts for men. They come in English madras, French percales and percales—every imaginable pattern, dark or light shades, plain or pleated bosom cuffs attached or separate. Many and many a store would never think of asking less than $1.00 for them. Our regular price is 75c. Special for this sale. 58c

SUMMER UNDERWEAR, 38c

REGULAR 50c VALUES.

Porous, honeycombed, mesh underwear in natural color. For sanitary purposes it has no superior, as it quickly absorbs all moisture and almost as quickly dries again. It is nicely trimmed and stayed throughout. Cool, comfortable, healthful. We consider it a splendid value at our regular price of 50c per garment. It's almost like finding it at this special price. . . . . 38c per garment

Seamless Cotton Socks, 12 1-2c

WORTH REGULARLY 16 2-3 CENTS.

Plain black or tan seamless cotton half hose in medium and heavy weights. An excellent sock for the workingman as it is both serviceable and comfortable—no seams on the bottom to hurt the foot. An excellent 16 2-3c value. Specially priced at 12 1-2c

Fancy Colored Socks, 25c

REGULAR 50c VALUES.

Every conceivable pattern and color combination is represented in this lot. Some of the socks are fine ribbed coton, others are fine lisle. Most of them are regular 50c values. Special price 25c

From lightning and tempest; from plague, pestilence and famine; from battle and murder, and from sudden death, *Good Lord, deliver us.*

PLAGUE IN INDIA KILLS 75,000 IN A WEEK

SIMLA, India, April 19—There were 75,000 deaths from the plague in India during the week ending April 13. Seventy thousand of these occurred in Bengal, the United Provinces and the Punjab.

The epidemic began in the Punjab in October, 1906, since when nearly 1,500,000 deaths have occurred.

NEW LAND ORDER OF DEPARTMENT OF INTERIOR

WASHINGTON, April 19—An order was issued today by Secretary Garfield and another by Commissioner Bellinger of the general landoffice, each intended to put a stop to practices which are regarded as evasions of the general laws. The order of Secretary Garfield provides that hereafter when land is re-opened for settlement after having been temporarily withdrawn for proposed forest reserves or other purposes, no entries shall be permitted until after the fact of the restoration of the land to the public domain has been printed for sixty days in a newspaper of widest circulation nearest the land in question.

The secretary says it has come to his notice that heretofore when lands have been restored to the public domain, interested parties have been "notified" by wire from Washington on the day the order is issued and persons have located upon the more desirable portions of the restored lands, thus obtaining an advantage over others.

Commissioner Ballinger's order is directed to an alleged abuse of the law allowing the purchase from the government by auction sale of "isolated tracts" of land.

The commissioner believes this privilege has been abused, particularly as one applicant now has pending thirty-three applications to purchase different "isolated tracts."

The order cancels all such pending applications and makes a further requirement that all applications hereafter to have such tracts held at auction must be accompanied with an affidavit, stating that the intended purchaser wishes the land for homestead purposes and not for speculation.

LITTLE RHODY'S SENATOR

PROVIDENCE, R. I., April 19.—The Rhode Island legislature will adjourn on Tuesday next and it appears probable that a United States senator will not be elected at this session. Fifty-eight ballots have failed to result in a choice and it is understood only one more will be taken before final adjournment. The vote today stood Goddard, Democrat, 41; Colt, Republican, 38; Wetmore, Republican, 31.

STATE BOARD OF AGRICULTURE

The State Board of Agriculture will hold a meeting for the election of officers in the parlor of the Arcade Hotel this evening at eight o'clock. A full attendance is requested. By order

a20t1 NATE ROFF, Secy.

TEMPEST CLAIMS ITS PREY IN ISLANDS

BERLIN, April 19.—Colonial Director Dernberg informed the budget committee of the reichstag today that a cable message had been received from the governor of the island of Pap announcing that o disastrous typhoon swept over the Caroline Islands on Good Friday, March 29, and that 230 of the 800 natives of the Ululthi group were drowned, that the cocoanut trees were destroyed and that famine threatened the surviving natives. The Blanet of the German navy and the steamer Germania of the Jaluit Company proceeded to the islands taking food and help. It was proposed to bring as many of the suffering natives as possible to the Pelew and Ladrone islands.

When Dr. Buckley, editor of the Christian Advocate, told the New York conference last week that some of his best suggestions for editorials came from persons shut up in asylums as lunatics, the brethren were amused. "I knew you would laugh," said Dr. Buckley, "but I want to say that some of the inmates of insane asylums are as sane ow you will ever be."

FAMINE GROWING WORSE IN CHINA

SHANGHAI, April 19.—The following are extracts from the reports just received of the conditions in four of the famine centers:

Yaowan—The famine is growing worse. Children in great numbers are dying.

Suchien—Almost out of supplies. Need large amounts immediately to continue the relief work.

Sing Klang Pu—Many dying. Must decrease relief work unless larger shipments of supplies are received.

Lukiawetz—The whole country is in the deepest distress. Refugees who went south hoping to find relief are returning empty handed. There are processions of people with wheelbarrows, transporting their doors, tables, beds and supboards to market, to be sold for almost nothing. Hundreds of men and women are seen in the fields, scratching up roots and blades of grass. Hundreds of trees have been stripped of their bark for use as food. The majority of the population are living on wild roots causing disease.

From tasty soup to delicious pie, fresh fish, juicy meats, salads, anything you want at the Overland Cafe. f28tf

FIRE DESTROYS A CAPITAL IN THE PHILIPPINES

MANILA, April 19.—The town of Iloilo was totally destroyed by fire thi morning and twenty thousand people rendered homeless. The flames are still raging, and fanned by a heavy wind which swept the city. The fire has passed beyond control of the civil and military authorities. The damage has not been estimated. Only meagre reports have so far been received as telegraphic communication is affected.

Iloilo is the capital of the Island of Panay, located on the east coast. The port which is the second of importance in the Philippine Island next to Manila, is the center of the sugar import trade.

TWO VIOLENT EARTHQUAKES

POTTSDAM, April 19.—The seismograph of the geodetic institute here registered two violent earth shocks last night, estimated to have occurre dabout 8000 miles from here.

SHOCK IN CHARLESTOWN

CHARLESTON, S. C., April 19.—A slight earth tremor was felt here today. No damage was done.

A HUNDRED DEATHS BY EARTHQUAKE IN MEXICO

MEXICO CITY, April 19.—Communications have now been opened with all the important points in the section most affected by the earthquake.

The latest reports indicate that the loss of life will not reach a hundred, but many persons have been injured and the property loss is very great.

Vice President Carrol, in a communication published here today, declares that the whole of the state of Guerro has been devastated.

Thousands of dollars are being subscribed to the fund being raised in this city for the relief of the earthquake sufferers.

TREMBLAR IN LUZON

MANILA, April 19.—Reports have been received from South Luzon of a severe earthquake in the town of Nueve Careres, capital of the province of Aribos Camarines and also at Tabayas in the province of Tabayas in Northern Luzon. The destruction of buildings is reported but so far there is no mention of any loss of life. It is feared that communication by wire has been affected. The trembler was experienced at Manila with intermittent shocks for three hours this morning. Three of the shocks were severe, but the majority of the others were scarcely perceptible.

ILL-TIMED SNOW THROUGHOUT UNITED STATES

DENVER, April 19.—The snowstorm which has prevailed in the mountains for two days spread over Colorado, Wyoming and a portion of New Mexico today and the weather bureau predicts that it will continue for at least twenty-four hours. Snow began falling in Denver early this morning with a temperature of 36 degrees. A strong wind was blowing but this subsided as the day advanced and the temperature rose. Damage to vegetables and fruit is apprehended.

The snowfall extended east to the Kansas line, covering every part of the dryfarming country in eastern Colorado.

COLD IN NEW YORK

NEW YORK, April 19.—A cold east wind, accompanied by a gentle but steady fall of snow gave everything but a springlike aspect to the day. Snow began to fall about seven o'clock and continued steadily for several hours but it disappeared as quickly as it fell.

The records of the weather bureau for the first eighteen days of April show that the temperature this month has been four and a half degrees below the normal temperature for New York.

The extreme variation in April weather in New York is shown by the fact that in the memorable hot day of April 18, 1896, the thermometer recorded a maximum of ninety degrees. Flurries of snow in April are not unusual as shown by the fact that one occurred as late as May 6, 1891.

KANSAS' MANTLE OF WHITE

TOPEKA, April 11.—A heavy snow storm is in progress tonight in the extreme western section of Kansas. At Lakin the ground is covered with two inches of snow and the fall continues. Telegraph wires are working badly, the Santa Fe having only one wire west out of Dodge City. Temperatures are not low. In eastern Colorado the storm is especially severe.

SNOW IN GERMANY

BERLIN, April 19.—Unseasonably sold weather prevails throughout German. Hail fell here today and a dispatch from Treves says that light snow has fallen upon the highlands and that the fruits sustained much damage from frost. There were snow guests today at Hamburg.

SNOW IN OHIO

CLEVELAND, O., April 19.—Snow fell last night and early today over nearly the entire state. The temperature registered 28 abov zero.

IN OLD PENNSYLVANIA

PHILADELPHIA, April 19.—Snow fell early today throughout the greater part of western Pennsylvania. The local weather bureau reports this month as the coldest in twenty-six years.

JIMMY RYBON TO STAR

Jimmy Rybon, the popular captain of the ill-fated schooner Belmont, has decided to go before the footlights in a new play written expressly for him by Oscar King and entitled "Other People's Money." In the cast will appear the only Mr. Cook, who ordered the Belmont taken off the dry dock, but who has since existed and grown fat on mineral water. Billy Bounce the all around good fellow who also belongs to the crew of the Owl Limited will act as press agent. Oshkosh, Wis., the old home of Rybon will have the pleasure of witnessing the first performance.

MUST RETURN TO WORK

PARIS, April 19.—The locked out longshoremen have to resume work Monday. This decision denotes a complete victory for the shipping companies.

ROLL OF HONOR

Following is the roll of honor for the Brown district school:

Number of boys enrolled, 4; number of girls enrolled, 9; total number enrolled, 13; per cent of attendance, 90.1 Roll of honor: Dorris Brown Adeline Savery, Angelena Tachino, Irvin Neilson, Lena Feiraito, Maggie Neilson.

Very respectfully,
HAZEL H. PION, Teacher.

LET OUT TO KEEP UP PRICES

PITTSBURG, April 19.—The fires in hand window glass plants under nearly 1400 pots will be drawn tomorrow as the result of a decision of the manufacturers to close for the season. Between 150,000 and 160,000 employes will be affected. The closing down tomorrow is to keep down stocks and prevent demoralization of prices.

GOVERNMENT AGENT SHORT

MUSKOGEE, I. T., April 19—It was officially announced tonight that Lyman K. Lane, former financial clerk of the United States Inglian agency, has been indicted by the federal grand jury now in session here charged with embezzling $7800 of government funds which were given absolutely to his trust. Lane as financial agent, handled over a million dollars. The shortage was discovered after the present Indian agent went into office.

TO RESUME THE LIMITED

OMAHA, April 19.—It is officially announced that the famous Union Pacific train the "Los Angeles Limited," temporarily discontinued will be resumed on Saturday, April 28, 1907, the resumption of service being so arranged as to make it available for the low rates which go into effect April 25 for the Shriners and other conventions.

BURNED TO DEATH BY A GARAGE FIRE DUE TO GASOLINE

ST. LOUIS, April 19.—An explosion of gasoline caused a fire in the garage of the Mississippi Valley Automobile Company today that extended to the Central Automobile Exchange garage, detroying both buildings and about one hundred automobiles, entailing a loss estimated at $225,000.

The fire was spectacular. The explosion of a tank of gasoline threw the burning liquid in every direction. A series of explosions followed and every window in the neighborhood was broken.

People in the immediate vicinity fled from their homes, and it was rumored that hundreds of gallons of gasoline were stored in the garage and would explode. Several homes were damaged by fire. An employe of the Mississippi garage was burned to death.

THE NEW THEATRE

R. E. Glass of the new theatre project, says the scheme is meeting with substantial support from the local investing public, and promises in the near future to commence the work of actual building.

The new theatre, as described in the Journal some time since, will be thoroughly in keeping with what an institution of the sort should be for a city many times as large as Reno, in point of permanent population, but the fact that nothing short of that sort of a play house will satisfy the people, and the additional fact that the city is growing so rapidly, has induced the undertaking on its present extensive scale.

Everybody drinks Belmont Whiskey at the Owl. a5tf

Furniture and Carpets

FURNITURE
CARPETS
DRAPERIES

LOWEST PRICES

"Breuner's"

131-133 Virginia Street, bet. First and Second, Reno, Nevada.

For Sale at a Bargain

THE WELL ESTABLISHED BUSINESS OF M. F. M'GURN IN VIRGINIA CITY, NEVADA. SAID BUSINESS CONSISTS OF A COMPLETE STOCK OF GROCERIES, FIXTURES, OFFICE FURNITURE, ETC.

WOOD AND COAL YARD, WITH MACHINERY FOR SAWING AND SPLITTING. WELL LOCATED ON LINE OF VIRGINIA & TRUCKEE RAILWAY.

BRICK STABLE, WITH HORSES, HARNESS AND WAGONS.

EVERYTHING CONNECTED WITH THE BUSINESS FOR SALE. ALSO ONE STERLING PIANO NEARLY NEW.

ADDRESS

M. F. McGURN

64 SOUTH C STREET.

VIRGINIA CITY, NEVADA

NO REASONABLE OFFER REFUSED

For Sale

Positively the most modern and up-to-date residence in Reno. Electric lighted, steam heated, call bells in every room.

JACK DAVIS

CORRECTLY SUITED

In the Battle of Life a Man's Suit Plays a VERY IMPORTANT Part

STEIN, BLOCH CLOTHING.

KIRSCHBAUM CLOTHING.

THE ILLUSTRATION TO THE LEFT SHOWS ONE OF STEIN, BLOCHS' SPRING MODELS.

THE ILLUSTRATION TO THE RIGHT IS KIRSCHBAUM'S SPRING MODEL.

WE HAVE A FULL LINE OF EACH.

At $20.00, $25.00 and $35.00

MEN'S UNDERWEAR

In providing our stock of underwear we've aimed to anticipate every man's fancy. The spring lines of men's underwear are made up principally of balbriggan and lisle in plain and fancy colors.
Plain balbriggan suits and drawers, a garment 50c
Fancy Balbriggan Suits and Drawers in colors of blue, pink, white and black, a garment 75c
Men's Union Suits, in lisle thread, a suit ..... $1.50, $2.50 and $3.00

Trunks, Suit Cases, Hand Bags

Our stock in this department is large and we are showing everything in Hand Luggage that has merit.
Bags of all sorts. Suit Cases in all grades. Trunks the kind that stand the wear.
Our Suit Cases of Seal, Pig Skin, Sole and Grain Leather, Steel Frames, Splendid Locks, Well Lined ..... $2.50 to $20.00
You can check our hand baggage with safety, and you can carry it with pride.

SOFT SHIRTS

Our Soft Shirts are ready. If you want to get a chance at the handsomest Negligee Shirts you eyes ever rested upon come here now and make your selection. Come while there is an opportunity to skim the cream of the stock.
Our line includes about everything a man can want in cool shirts. They range in price from 75c, $1.50 $2.50 $3.50
Ties to match. All sizes, 14 to 19.

Panama Hats
At $7, $8, $10, $12.50 Just Arrived

200, 202, 206
VIRGINIA ST., RENO

The People's Store

Miners' Union Bldg.
GOLDFIELD

Men's and Boys' Caps
In Great Variety

CITY ELECTRICIAN SAYS LAW IS BROKEN

McCaffrey Declares Light Company Carries Too High Voltage Through Streets of Reno---Manager Campbell Explains Position of the Corporation

"Twenty-four thousand volts of electricity are carried by the wires running to Sparks that pass along Second street through the business district," said City Electrician Caffrey yesterday. "This is direct violation to the law that states where more than 10,000 volts are carried the wires shall not be strung through town or on poles bearing service wires. Again the city ordinance states that the poles carrying 600 volts or over in the city limits shall have yellow-painted arms. This law is totally ignored. And again, too, the ordinance expressly states that every electric light and power pole in Reno shall be painted in conformity with a general plan. Neither has the provision of this ordinance been enforced.

"The power company had until July, 1906, to change these methods of service in this city. I have reported to the authorities that the law is being broken every day here, and at great danger to the lives of the residents."

Caffrey was asked if the main line to Sparks with enormous voltage was not liable to expose the criminal negligence of the municipal governors in time of fire. He answered that heavy-voltage wires should be taken around the city. Insulation can not protect the public, for insulation will burn off the wires and they are never strung insulated.

Section eighteen, of ordinance twenty-four, tells the rules for the conduct of an electric light company in Reno. The ordinance has been passed for over a year. It is a dead letter on the statute books. The council has refused to take notice of the complaints under the ordinance.

"There are no switches in this city where the high voltage wires or even service wires can be off in time of fire," continued Caffrey. "Telephonic word is sent to the sub-stations around the town to shut off the power. On occasions when the telephone wires are burned down, like they were last summer when the station west of the city was destroyed and like is liable to happen any day, the power would continue endangering the lives of the firemen. There is no way to ground the wires with ease."

George A. Campbell, manager of the water company here, stated yesterday that the ordinances governing the conduct of the Fleishhacker interests is being observed with all the rapidity possible. He said that workmen are reconstructing the system wherever it can be found defective.

"When we have finished the new sub-station at the western end of the city," said Campbell, "the wires that now run through town will be taken in there. We are only waiting for the transformers to complete this work. When the sub-station is built all the other provisions of the ordinance will be complied with as soon as possible.

"The Interurban Railroad Company and the Transit Company's machinery will be installed in the new station. Better service for all will be given."

JAMES P. MARSHALL IS NEW BANK COMMISSIONER

James P. Marshall, an expert accountant of Goldfield, was yesterday appointed state bank examiner. Marshall is known all over the coast as one of the best men in his profession. He was called to Oregon to assist the government in the investigation of the land frauds. He was the man hired by the Southern Pacific Company in disentangling the accounts of the railroad several years ago.

Clark Defends Himself Disastrously

"Senator" Clark, about whom the mantle of misfortune and unsavory record clings closer than does the toga of statesmanship, and who was arrested last Wednesday morning by a police officer under circumstances which the "senator", while he has no difficulty in explaining, has not with insurmountable obstacles in finding anyone to believe, the explanation offered, was yesterday sentenced by Justice of the Peace Bell to serve 100 days in the county jail.

District Attorney Moran represented the state in the trial, and the "senator" furnished his own legal advice, which, while it did not result in an acquittal, at least had the merit of being without cost.

Several witnesses were called by the state and their evidence went to show that a certain box-car, standing in the yards had been broken open on the night of the 16th, or early morning of the 17th, and that there had been abstracted therefrom several pairs of heavy tan shoes. The box from which these shoes had been taken was consigned to H. Leter, and the shoes remaining in the broken box were the same make, style and number as those found in the possession of the "senator" the same morning.

The "senator" explained that at the time of his arrest he was on his way to his cabin with the sack and bucket of shoes which he had found, and that he intended leaving them there while he went to get a policeman to come and see them.

He said that some men living in a cabin near where he had found them had seen him pick them up, but these men denied that they had seen the unfortunate victim of "finding things" till he came into their cabin that morning long enough to take a "shot."

They were not in court, neither were sundry Japanese witnesses whom the "senator" had summoned. The police who were charged with their service reported that they could not be found.

The "senator" proved himself a very good attorney, and showed that he had his client's case very much at heart. It was a very near thing for the district attorney, who was forced, in concluding the case for the state to prove that the Southern Pacific Company is a corporation.

In concluding the case for the defense the "senator" moved for a dismissal for lack of evidence, and when this was overruled, he waived the right to make a statement, and also any further time before being sentenced when the court had decided that he was guilty as charged, but asked for leniency on the ground that he had been unable to procure his witnesses.

"That's a long time for nothing," protested the "senator" when the hundred day sentence had been mentioned, "can't you cut that down a little, judge?"

"You know, senator," replied the court, "that your word is not above par with me; I let you go once before when you promised to leave town and not come back, and you didn't do it."

"All right; of course if my social standing is to be brought up against me, I can't help it."

THE EASTERN MARKETS

NEW YORK, April 19.—The day in the stock market proved uneventful again, although the appearance was not of such utter stagnation as prevailed for most of yesterday's session. The tone was equally lacking in speculative initiative, and the sluggish and wavering price movement throughout the session gave evidence of the same languid interest. Disposition either to buy or sell seemed entirely lacking. The bidding up of prices which occurred just before the closing yesterday seems to have been founded on a supposition that the favorable features of the British budget statement which was presented to parliament yesterday would prompt a strong tone in the London market today. That market took advantage of the budget factor, however, to affect some realizing. The London market had the advantage of falling discounts but the offerings of the new government news forestalled demand for the older securities. The Berlin demand is also concerned with yesterday's large issue of $100,000,000 of government bonds. The new issues were reported at a premium in Berlin today, but the fact that subscriptions were invited in New York and the report of aentative movement to introduce them upon the Paris bourse indicated the decision of German financiers to have the assistance of outside money markets in absorbing the issue.

Commercial Paper

NEW YORK, April 19.—Money on call firm 21-4@1-2 per cent ruling rate 2 1-2, closing bid 2 1-4; offered at 2 1-2.

Time loans steady and dull. Sixty days 3 1-4@4 per cent; ninety days 4 1-2; six months 5 per cent. Close: Prime mercantile paper 6 per cent.

Sterling exchange firmer with actual business in bankers bills at 4.85.65@70 for demand and at 4.82.70@75 for sixty day bills. Posted rates 4.83 1-2 and 4.86 1-2; commercial bills 4.82 3-8.

Grain and Provisions

CHICAGO, April 19.—Wheat prices advanced more than one cent per bushed here today because of numerous reports of damage to the crop. At the close July delivery was up one cent. July corn was up 1c and oats were 1-2c higher. Provisions were 2 1-2@5c to 5@7 1-2c higher.

The damage reports came from all sections of the winter wheat belt but those which attracted the most attention came from Illinois and Indiana and claimed that the green bug is making serious inroads into the crop in the southern part of those states.

Chicago Live Stock

CHICAGO, April 19.—CATTLE—Receipts 2,000. Steady. Beeves 4.25@6.65; cows 1.75@4.80; heifers 2.65@4.25; calves 4.50@6.00; good to prime steers 5.35@6.65; poor to medium 4.25@5.30; stockers and feeders 2.90@5.10.

HOGS—20,000; 5c lower. Light 6.40@6.65; mixed 6.40@6.62 1-2; heavy 6.25@6.60; rough 6.25@6.35; pigs 6.00@6.60; good to choice, heavy 6.50@6.60.

SHEEP—Receipts 8000. Steady. Natives 4.50@6.80; westerns 4.50@6.80; yearlings 7.00@7.75; lambs 6.50@8.50; westerns 6.50@6.80.

HEART FAILURE, NOT POISON

While returning from his work with the construction crew of the new electric car line on Thursday Tony Castanotes, an Italian, was suddenly taken very ill, and it was necessary to convey him to his room over the Railroad saloon on Commercial Row. Poison was suspected.

Dr. Robinson was called and promptly responded, but could do nothing. Coroner Bell viewed the remains and decided that it was not a case for a jury, death having resulted from heart failure, and the remains were ordered interred.

GOVERNOR CAN'T FIND MEN FOR PRISON JOBS

Chairman of Board of State Prison Directors Worries Over Probable List of Appointees for Lieutenants and Guards---Slate Is Not Fixed as Yet

Vacancies at the state prison caused by the resignation of John Considine and the consequent changes on the staff remain unfilled. Chairman Governor Sparks of the state prison board of directors is said to be at his wits end, because applicants for the positions have not announced themselves.

The tip from Carson City is that the people of the state expected a slate for the jobs had already been framed, and thought it useless to try for the places. But the governor has told his friends that this is not the case. Indeed, the list of eligibles known to desire the positions is far too short. Twenty more men will have to be hired, but where the twenty are to come from worries the governor.

John Hayes, former sheriff of Washoe county, will be the captain of the guard. That is settled. Clerks, lieutenants, overseers, turnkeys and guards remain to be named. Here is a list of men mentioned for the vacancies, although some of them have not yet been informed that positions await them if they will only make known their willingness to serve the state:

Mark Cecil, Dayton; Henry Noffsinger, Manhattan; Baldy Brown, Sparks; Frank Fellows, Carson City; J. Watt Briggs, Tonopah; Will Smith, Carson City; James Corbett, Virginia City; Marx Robinson, Reno; Jerman Otten, Moundhouse; Bud Barkley, Virginia City; Mat Schatzlein, Eureka; and Tom O'Connor, Virginia City.

Will Yerington Move His Barn to Make Way for Mansion?

CARSON CITY, April 19.—Will Ed Yerington move his barn and donate fifteen feet of his property to allow the location of the governor's mansion so that it can be viewed by passengers on the Virginia & Truckee trains? That is the question that is being asked in Carson City.

Now that T. B. Rickey has donated a site for the mansion the people of the capital thought the matter was amicably settled, but those who proposed the location of the mansion on the Rickey lot take further exception to the situation because of a large barn belonging to Yerington which obstructs the view.

GRAND JURY MAY FIND INDICTMENTS IN THE LABOR WAR

Indictments against the leaders of the labor trouble at Goldfield may be returned by the grand jury of Esmeralda county. An investigation has been started on the suggestion of Judge Langan. A special session of the grand jury was called for that purpose yesterday.

While the work is progressing, it is believed fear will be instilled in the hearts of those who know the circumstances of the killing of John Silva, the Goldfield restaurant man, and the trial of Smith and Preston, that began at Hawthorne yesterday, will result in sensational revelations.

New Dentist Here

Dr. C. T. Starr has opened comfortable dental parlors at 30 East Second street, near the Journal office, and is now prepared to do first class work of all kinds in dentistry.

The suite of rooms contain the operating room, reception parlor and workroom, the latter being fully equipped with everything pertaining to a modern dental laboring ff ff to a modern laboratory. Dr. Starr is a graduate of the University of Philadelphia, and comes to Reno from Eureka, Cal., where he enjoyed a good practice. Attracted, however, by the prosperity of Nevada and its leading city, he decided to come here and establish an office, where nothing but first class workmanship at reasonable prices would be found. His office hours are from 9 to 12 and 1 to 5 o'clock.

WEATHER REPORT

Cloudp today.

The highest temperature recorded was 60 degrees, and the lowest was 42 degrees.

HARRY O. GEREN,
Section Director.

"BLUE DEVILS."

Get Rid of Indigestion and Things Will Look Bright and Joyous.

Even in the present era of prosperity and good times everything appears black to those people who are suffering wretchedly from some form of indigestion. Where digestion is quick, complete and easy there is a joyous and hopeful outlook, but indigestion causes depression.

The want of a safe, effective cure for sick headache, indigestion and stomach troubles, was always felt until the prescription known as Mi-o-na stomach tablets was put up in popular form and proved its invariable success in the many forms of indigestion.

After a few days use of Mi-o-na stomach tablets the headache, dizzy feeling, drowsiness, bad taste in the mouth, coated tongue, nervousness, sleeplessness, distress after eating—all these symptoms of a weak stomach—will disappear and perfect digestion and a good skin will show that the vital machinery is once more running smoothly.

Mi-o-na is to be taken before each meal and it will stimulate the secretive and digestive juices and strengthen the whole of the digestive system so that the unpleasant feeling will be absent and indigestion prevented.

Mi-o-na stomach tablets are sold only in a neat metal box convenient for the vestpocket and cost 50 cents. The Cann Drug Co. have seen so many cures made by Mi-o-na stomach tablets that they give a guarantee with every box that the money will be refunded if the remedy fails to give satisfaction.

THE OWL CAFE

232 North Virginia St.

A place where you can get a good meal served in an appetizing manner, at a reasonable price.

Biddleman Bros.

PHONE 151

MRS. EVELYN CHILD DEAD AT AN ADVANCED TIME OF LIFE

Mrs. Evelyn Child, aged eighty-one years, a resident of Nevada since 1860 and well known in Reno and Carson City, died yesterday afternoon at Genoa, Nevada. Her children reside here.

TOO LATE TO CLASSIFY

FOR SALE—Good violin and slide trombone, cheap. Address E. Brand, 123 Peavine St. a20

ALL TIRED OUT

Hundreds More in Reno in the Same Plight

Tired all the time.
Weary and worn out night and day.
Backaches; side aches;
All on account of the kidneys.
Must help them at their work.

Mrs. Z. P. Davis, of Spring street below Pine street, Nevada City Cal., says: "I had attacks of backache, not the common ordinary kind that sometimes catches you unawares, at other times stays with you far too long to be pleasant, but the kind that is deeper seated than that which is harder to remove than little kinks caused by some jar or awkward movement. Feeling it at the time I read some announcement about Doan's Kidney Pills, went for a box. I knew after I had completed the first that relief was positive and I bought a second. The second box disposed of the backache, and up to date, I have not noticed a return."

For sale by all dealers. Price 50 cents. Foster-Milburn Co., Buffalo, New York, sole agents for the United States.

Remember the name—Doan's—and take no other.

CONFLICT OF PEACE OFFICERS CONTINUES

Police Say They Cannot Get Complaints and That the People Want Them---The District Attorney's Position---Andrews Case

In answer to the statements made Thursday by District Attorney Moran that the police officials and sheriffs deputies expect him to issue complaints and then gather evidence to successfully prosecute the cases, Chief Leeper replied yesterday that no such condition of affairs exists in this city. He said the county prosecutor gets the cases that are his and the justice court and constable the others.

"It is not the police department that asks for the complaints, when people come here with their charges," continued Leeper. "People want complaints, they come to the city police. We send them to the county attorney."

J. B. King, the Salt Lake stereopticon dealer, blames District Attorney Moran for the escape of Charles Andrews with funds. Andrews had gone to Verdi with King's money, the charge stated, but when the latter went to the district attorney for a complaint he was sent to the justice's court. King believes there is a conflict of authority. He says somebody in the county ought to know the law on elementary subjects, at least.

MRS. McAVOY MAY BE BROUGHT BACK FROM HER BODIE HOME

The management of the Golden hotel does not share the suspicion that Japanese connected with the hostelry had any part in the theft of Mrs. J. K. Firth's gown. In the absence of Mrs. McAvoy, who is wanted on a charge of larceny, the sheriff has been unable to determine where the suspected woman of Sparks procured the costume. Requisition papers will probably be asked for the return of Mrs. McAvoy to Nevada, and then the prosecutors will be given a chance to present their case.

Regarding the honesty of the Japanese at the Golden, Manager Farnsworth stated yesterday:

"These boys have been with the hotel during the past two years, and we have always known them to be honest and reliable. They have found money in amounts running all the way from a few dollars to as high as $700, and it has always been brought to the office and returned to the guest who lost it when he called for it, and at other times valuable jewelry and wearing apparel has been treated in the same manner.

"Regarding the identity of the thief who stole the dress concerning which this question of the bell-boys arose, I do not care to say anything at this time, but I am positive that the Japanese bell boys are none of them guilty, and so far as the Japanese second-hand store in Sparks is concerned, there is no such store there."

Is Nearly Drowned in Carson

Andrew Hansen was nearly drowned in an attempt to cross the Carson river near Gardnerville a few days ago, according to word received here last night. Hansen, who is a prominent rancher, was thrown into the stream by the swift current. His horses were drowned. He was swept on a sand bar, and crawled to safety, weak and exhausted.

GRAND OPENING BALL

The Reno Social Club has been organized by Professor W. A. LaDuque a recent arrival in this city, who made many friends instructing roller skating at the Olympic Rink. This club will give the first of a series of popular dances at Wheelman's Hall, next Thursday evening, April 25th to continue weekly through the summer every Thursday night. A large orchestra will furnish first class music and tasty refreshments will be served without any charge. There will be no admission charges for ladies and the dance will close at two o'clock a. m. Professor LaDuque will give instruction in dancing free from eight to 8:30 o'clock. A good time is assured.

Bergman & Williams at the Owl sell Belmont Whiskey. a51f

Delicious Hot Biscuit

MADE WITH

ROYAL BAKING POWDER

are the most appetizing, healthful and nutritious of foods

Much depends upon the Baking Powder

ROYAL BAKING POWDER CO., NEW YORK.

Reno's DAYLIGHT STORE

A Dazzling Array of Snappy Saturday Night Specials

Two Hours Only, Between 7 and 9 o'clock

LAST SATURDAY NIGHT THE STORE WAS JAMMED, PEOPLE COULDN'T GET WAITED UPON. WE EXPECT IT WILL BE THE SAME OR WORSE THIS TIME THE SPECIAL BARGAINS ARE STRONGER.

NONE OF THESE BARGAINS SOLD OR RESERVED BEFORE THE SALE AND NO PHONE ORDERS TAKEN.

CORSET COVERINGS AND FLOUNCINGS.
Fine Swiss materials with eyelet and floral designs with a good edge; 18 to 20 inches wide, for Saturday night only at just 1-2 price.
18c YD.

25c NECK PIECES 17c.
Fifty different styles to choose from in embroidered collars with long tab in front. They are beauties and will launder.
17c EACH.

FANCY DRESDEN RIBBONS.
This lot of ribbons are the very latest in effects and 5 to 8 inches wide, suitable for neck ribbons, belts, sashes, etc. This is the place and time to get such values. Saturday night sale only; 50c, 65c and 75c values
37c YD.

16 2-3c SUMMER VESTS 9c.
Ladies Swiss ribbed low neck and no sleeves, summer vests, trimmed with special tape around neck and arms. A great value at 16 2-3c; Saturday night
9c EACH.

WASH BELTS.
A large assortment of linen and batiste wash belts, handsomely embroidered in white. They come in all sizes with the Colonial Buckle. Remember these are washable; 25c values.
17c EACH.

12 1-2c HANDKERCHIEFS 7c.
Twenty-five dozen ladies' hemstitched and embroidered handkerchiefs, made of good grade lawn; a large variety of choice patterns; regular at any time, 12 1-2c; Saturday night
7c EACH.

SEE OUR WINDOW DISPLAY

PALACE DRY GOODS HOUSE

Free Delivery

213 VIRGINIA STREET TELEPHONE MAIN 769

White Sale

Our long delayed shipments of

Under Muslins

have at last arrived, and we have placed them on sale at

Very Attractive Prices

The assortment consists of

SKIRTS
GOWNS
DRAWERS
CHEMISES
CORSET COVERS
COMBINATION SUITS

the last consisting of Corset Cover and Skirt and Corset Cover and Drawers at prices ranging from

25c to $15 a Garment

We will make a special showing of these goods for TWO WEEKS

Mott's Bazaar

The Store for Ladies and Children.

McKISSICK'S OPERA HOUSE

One Week Commencing

MONDAY, APRIL 15

OLIVER J. ECKHARDT PRESENTS

"Eckhardt's Ideals"

In a Successful Repertoire of Popular Plays.

Saturday, April 20, "VIRGINIA."

Saturday Matinee at 2:30 p. m., "THE DESERTER."

Sunday, April 21, "THE GAMBLER'S WIFE."

"BETWEEN ACTS."

Illustrated Songs, Moving Pictures, Singing and Dancing Specialties.

Seats now Selling at Rosenthal & Armanko's. Prices.

Evenings, 25c, 35c, 50c Matinee, 15c, 25c

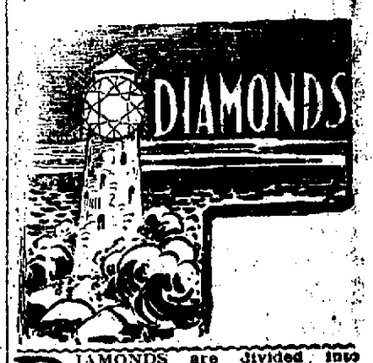

DIAMONDS are divided into many classes. Some grades may sell for less, but the lowest prices cannot bring them up to our standard. Quality considered, ours are not only the best but also the best value.

THIS MEANS A SAVING OF 25 PER CENT TO YOU

R. Herz & Bro.,

RENO JEWELERS

DONNELS & STEINMETZ

CARPETS :: FURNITURE and LINOLEUM

Cor. Second and Sierra Sts.

FINE TURNOUTS

We make a specialty of good rigs. Our stables are fireproof. Best care given to boarders. We also furnish hacks, hearses and funeral turnouts.

RENO LIVERY CO.

Phone 168 Lake Street

The Montana

SPECIALTY
SUNNYBROOK WHISKEY

245 Virginia Street

Fine Whiskey and Cigars

A. J. BURKE, Prop.

NEVADA STATE JOURNAL

Published every morning, Monday excepted at Reno, Nevada.

MEMBER OF ASSOCIATED PRESS

H. L. BINGHAM, Manager.
Office: The Journal Block, Second Street
Telephone: Main 187

TERMS OF SUBSCRIPTION:

One year, by mail	$6.00
Six months, by mail	3.00
Three months, by mail	1.50
One week, by carrier	15

AGENTS

Rosenthal & Armanko.....Virginia Street
W. H. O'Neil Co.....Tonopah, Nev.
Frank J. Gorman.....Gold Hill, Nev.
Carson Stationery-Novelty Co.....Carson

TO SUBSCRIBERS

Parties who do not receive their papers, or who have any cause of complaint will oblige by notifying this office.

TEN DOLLARS REWARD

A reward of $10 will be paid for information that will lead to the arrest and conviction of parties stealing The Journal from premises of subscribers.

Entered at the Postoffice at Reno, Nevada as second-class matter.

A Building Ordinance

IN THE immediate presence of the stacks that stare the public in the face and that are erected and standing in defiance of the law, we are apt to forget the fact that a new fire ordinance must be drawn up and adopted by the city council at once. Without such an ordinance, this city will offer no inducement to men of means to erect substantial buildings in Reno.

A building ordinance is no such dreadful bugbear. It is intended to safeguard the public from greed.

A building contract is let, at the present time, with certain specified work to be done and certain specified materials to be supplied. The contractors bid for the job and the man who offers to do it for the least money gets the work. He is figuring closely and he will not put a stick of timber, a pound of cement, a pane of glass, a door or anything else into that structure that is not called for in the specifications. The man who pays for the building, on his side, wants to get all the floor space possible, that he may get the greatest return of his investment. Between the two, there is the chance that the rights of the public to safety from fire, and possible loss of life will be overlooked, especially as it is opposed to the interest of both parties to the contract to install such necessary safeguards as experience demands.

A fire ordinance would require that to a certain area of floor space there should be so many fire-walls and specified number of exits. It would say that elevators should be so sheathed that the flames from below darting up the shaft, as they always do, could not communicate the fire to the main walls. It would order so many light-shafts and so many ventilation shafts. In other words, it would compel the sanitary laws as well as those of safety against fire to be observed. Such things are not provided for by contractors or owners, now, because they are not laid down as essential in the building law.

In the fire ordinances that are adopted by up-to-date cities the buildings are divided into classes. For instance, Class A buildings, the highest class, are constructed throughout of structural steel, with pressed steel sills and doors, tiled floors resting on steel girders, and absolutely fireproof. Such buildings may be erected to a height of any number of stories—twenty-five, thirty or to the towering summit of Mt. Everest, if it were possible to reach that altitude. Class B buildings are made of re-inforced concrete and stone. They are limited to a height of six stories, must have a certain number of fire-walls to a given floor space and are otherwise restricted. Class C are constructed of plain brick, with a limitation in height to say three stories, safe-guarded with fire-walls. In fact, no class escapes this restriction of not more than 6,000 floor space without a fire-wall. There are other minor classes, but in none of the requirements is there anything that acts as a bar to building operations.

Those who object to the adoption of an ordinance say it will stop building. It will not do anything of the kind, that is, if it will, and if the price we must pay for new structures in Reno is to be the risk of the lives of men and women and children, then for God's sake let building stop. Reno wants no sacrifice of human blood to stain her history.

THERE IS something doing in Sparks, perhaps you may have noticed—something doing in politics. The Red Badge of Courage stalks abroad by day and by night and meets the Last of the Mohicans in the jungle. So far nothing has eventuated except bad blood and ferocious language, but the war correspondents are gathering from near and from far and there will be bulletins displayed at the battles and skirmishes in front of every newspaper office in the world if this thing keeps up. Tell you what they are going some in Sparks.

IT IS really kind of Secretary of State Root to assure us at this time that there was never any suggestion of war with Japan at the time of the President Roosevelt over the admission of the Japanese into the San Francisco schools. Well, well, we thought that Roosevelt was afraid of the Japs and that was the cause of all this turmoil. It turns out, now, that all he was afraid of was that the chance to deal the constitution a body-blow might pass without his taking advantage of it.

Wipe Out Anarchy

NO ONE can conceive of a more damnable thing than the suggestion that assassins threaten the life of our president.

Politically, we are at outs with Theodore Roosevelt and we believe him to be a man whose occupancy of the White House has caused this country an irreparable injury in creating new ideas of our institutions that are foreign to all that the fathers of the constitution taught. But, personally, who is there that can help liking the bold and breezy style of everything that Roosevelt does? He is no skulker and he stands out boldly for everything that he advocates. If it is wrong, then it makes no difference to him. He is often unjust, but he is never afraid to stand up and take his medicine when it is coming.

He is all wrong, politically, but as an individual, he is a good, strong American. And no American must ever be threatened by coward foreigners for the expression of a free and honest opinion. It is the right of Theodore Roosevelt, as it is of every other citizen of this republic, to say what he pleases and when it pleases him.

When we hear, therefore, of sneaking anarchists ploting against the president, the whole nation is moved by intense indignation. Nevada will stand side by side with the other commonwealths of the Union, in aiding to wipe this imported stain of anarchy from the broad folds of our flag.

WHEN Admiral Stockton resented the charge of Everett P. Wheeler yesterday at the session of the International Law Association, that the navies were being used as constables to collect bad debts from other nations, the admiral was in error. He should have supported Mr. Wheeler, for what the latter said was true. Our navy is just as bad as those of other nations are. The ships of the United States are being used to bulldoze small South American countries into paying bills that, half the time, are exorbitant and which they do not owe. The practice ought to be put a stop to, but it won't be with the present administration in control of national affairs. The "big stick" policy will control as long as the Republicans are in power.

AGREES WITH JOURNAL

(Alturas Plain Dealer)

Some time ago the Reno Journal had an article, the purport of which was that all the counties east of the Sierras belong geographically, to Nevada. Some of our exchanges have replied to the article, a portion treating it seriously, others with ridicule. As a matter of fact the four counties—Modoc, Lassen, Plumas and Sierra—are not recognized as a portion of California except about tax paying time. Our wants and interests are utterly ignored and we are treated merely as dependencies—mere outside barbarians, as it were. And a time may come when the propositions will receive more serious consideration.

TO RESCUE ORPHANS

Among the recent arrivals in the city is Mrs. Jeanie G. Nichols, of Oakland, where her connection with the work of rescue for children, from miserable and criminal surroundings, has made her widely known and loved. Mrs. Nichols is searching for homes for two little girls aged nine and twelve, who she hopes to place with families in Reno.

The lady has at her fingers' ends many interesting, and some of them appalling figures regarding the criminality of the orphans of the extreme west when left to themselves.

CHICAGO'S GRAFT

CHICAGO, April 19.—The investigation of the civil service commission into the charges that the police department was used as an agency of extortion while John M. Collins was at the head of the department, was carried on behind closed doors today. Eight members of the force were examined. Commissioner Powell said all the witnesses today substantiated the testimony given by previous witnesses. The investigation has not been completed.

OKLAHOMA'S CONSTITUTION

GUTHRIE, Okla., April 19—Without a dissenting vote but with twenty-seven of the eighty-five delegates present not voting, the constitution for the proposed state of Oklahoma, framed by the convention which has been in session nearly the last five months, was adopted at 2:30 this afternoon. At 2:46 o'clock President Murray signed the sheepskin copy of the constitution with an alfalfa pen. The attending district number and the other details were affixed with a pen, presented by W. J. Bryan.

INSOLVENCY IS CHARGED

NEW YORK, April 19.—Reuben A. Scovell of Kankakee, Illinois, charging fraud and extortion, and declaring that the Mutual Reserve Insurance Company is actually insolvent to the extent of more than $2,500,000, has begun suit in the United States circuit court for an accounting in equity against the company, asking that it be placed in the hands of a receiver.

CHANGES IN SCHOOL TEXT BOOKS

(From the Goldfield Tribune)

Some opposition has been aroused in Goldfield to the prospective change of all the text books of the public schools for the coming year. The change is contemplated by the state text book commission, which has the authority to change the textbooks of the state every four years. By the new plan, the books in all the schools in the state will be changed.

The board consists of the state board of education, composed of Governor Sparks, Superintendent Ring and President Stubbs and four persons to be appointed by the governor. The following are the appointments made: George E. Anderson, of Elko; E. E. Winfrey, of Reno; J. C. Templeton, of Carson and C. Shoer of Tonopah.

There was some criticism of the choice of the text books for the Goldfield schools when the selections were made, but several changes were made later which led to the general belief that the books in use were all that could be desired.

There is no reason for the change. The text books in use are those which have been adopted by the best schools in the country. The very best methods in the teaching of arithmetic and reading are in use and there is no excuse for turning everything upside down again. Uniformity and system is valuable in school and many schools make the mistake of doing away with a new system or a new set of books before they have been thoroughly tried. In addition to this, it works a hardship on some families where it is the custom of one child to pass the books on to another. The question of buying books for a large family is often a difficult one, and many children buy their books second hand. Constantly changing prevents this.

STEWART WAXES WARM ON SPARKS POLITICS

Editor Journal: In offering to your readers a few words apropos of the communication in your columns in Friday's issue, signed by one who is ashamed of his own name and identity, I trust that I may not be thought guilty of an endeavor to change the long-settled opinion which has classed such anonymous writers as cowards and dishonest. I merely wish your readers to know, that the communication is a fabric of falsehoods and misrepresentations and that it emanates from a cotrie of people who are as dirty as the methods they use. Several of these unsigned letters have appeared in various local papers and the character of the writer who hides our names and our records and will the dirt he instills into his communication.

As for Mr. A. Pollock, Mr. W. R. Smith and myself we are all proud of our names and our records and, will discuss the Sparks issues publicly with any person who has the manhood to stand undisguised before the public. I herewith challenge the writer of the communication referred to, to publish his name and to prove the utterances he has made. Your correspondent has said and is ready to prove that the ordinance referred to in no ways aids City Attorney Stewart, and the only ones who have opposed it are those who through dishonesty of motive, hoped to profit by the exclusion from the Sparks ticket of men they were afraid to meet at the polls.

W. E. M. STEWART.

NEW YORK LIFE ELECTION

NEW YORK, April 19.—The administration ticket of the Mutual Life Insurance Company has been officially declared elected by the inspectors of election appointed for the purpose of counting the votes. The highest vote received by one of the administration tickets was 189,132 and only one fell below 185,000, Hamilton K. McTwombley, who stated some time ago that he would not serve if elected and who received 142,304 votes. The highest vote of the anti-administration ticket was polled by Stewart Shillito, who received 68,176 votes. The new board will meet April 23.

CZAR LETS PAPER RESUME

ST. PETERSBURG, April 19.—Vladimim Grinmuth, editor of a reactionary Moscow edition, had an audience with Emperor Nicholas yesterday and, thanks to his intersession, the Veche has resumed publication. The Veche, a reactionary organ, published in Moscow, was suspended ten days ago for attempts to incite the lower classes against the Jews.

SUIT AGAINST THE POPE

ROME, April 19.—The heirs of the late Father Marcello Massarenti have brought a law suit against the pope, serving papers upon Cardinal Merry Del Val, the papal secretary of state, as his representative. They claim part of Father Massarenti's fortune, most of which was derived from the sale of his famous art collection to an American.

PERSONAL MENTION

Professor Doten of the university leaves Monday morning for a week's professional trip to Franktown.

Mrs. D. R. Hartson of Santa Rosa, Cal., has returned to her home after a short visit to Reno to her sister Mrs. Mart Johnson.

George Bartlett, congressman from Nevada, arrived here last night from Carson City. He left on a late train for Tonopah.

Tom and James Turner, "sourdoughs" from Alaska, are visiting the city and will probably make a trip to Mazuma the first of the week.

The engagement of Miss Ethel Bacan to Harold Watson, a well-known business man of this city, is broken. The wedding will not be held April 24.

W. R. Harris, wife and son are stopping at the Hotel Rossiyn in Los Angeles for a few days. When they return Harris will engage in the hotel business at Lovelock.

Miss Emily Coffin, a prominent Carson City society girl visited Miss Edna Folsom in Reno yesterday. Miss Coffin was an attache of the senate at the last session of the legislature. During her attendance at the University of Nevada she was well known as a member of the Theta Epsilon sorority.

Sidney Webster, the recipient of E. H. Harriman's two-year-old letter, the publication of which created such a furore, was the private secretary of President Franklin Pierce 'way back in the '50s. He had studied law under the great New Hampshire Democrat, and when General Pierce was called to the presidency he took the young lawyer along to Washington. He is descended directly from the stock that produced the great Daniel.

Diseases among Children—notably sore throat and bad eyes—caused through dust raised by motor cars, are most rife where the schools are situated on roads frequented by motor cars or where the children traverse these roads. In one school the head teacher points out that they have ten cases of sore throat where five years ago they had one.

SAYS GRAFTERS DID IT

ST. LOUIS, April 19.—Governor H. L. Hagerman of New Mexico, whose resignation as governor has been officially requested, departed today for New Mexico after a stay of three days. As he was leaving he said that he believed his resignation had been requested as the result of enmity incurred through his efforts to overthrow a ring of grafters.

TO MAKE BACK PAYMENTS

SAN FRANCISCO, April 19.—The United Railroads to begin payment tomorrow at the various car barns of the $417,000 of back pay awarded by the arbitration committee. This distribution of nearly half a million of dollars will be apportioned among the car men in varying amounts, generally ranging from about $100 to $120 for each man.

Grand Theatre

Week of April 15th.

O'BRIEN & WEST
High-Class Comedy Artists Presenting Louie and Mike in Society. Watching the Light.

CAZARRO,
Hand Balancing Equilibrist.

JAMES T. DERVIN,
The Clever Ventriloquist and Mimic.

EDOUARD SCOTT,
Song Illustrations.

MOVING PICTURES.
Statue of Liberty.
Pay Day.
The Witch.
A Visit to the Zoological Gardens.

SUNDAY EVENING,
Overtures by the Popular Louvre Orchestra, Prof. Parkman, Director.

Prices of Admission.
Evenings, 20 and 35 cents.
Matinees, 10 and 20 cents.

McKISSICK'S OPERA HOUSE
2 NIGHTS COMMENCING
Tuesday, APRIL 23rd
LINDSAY B.
HICKS
The Entombed Miner who was buried alive under millions of tons of earth and boulders for 17 days near Bakersfield. More horrible than a dark dungeon of death and heroically rescued by his brae eminer companions.
VAUDEVILLE COMPANY
of 10 Eastern Artists
Presenting the best Vaudeville Programme ever seen in Reno.
Prices 35 and 50 cents. Reserved Seats now on sale at Rosenthall & Arman.

FREDERICKS' Millinery Parlors
Most exclusive Spring Styles arriving daily, in LADIES' DRESS AND TAILORED HATS. Finest Millinery from Eastern Markets.
MRS. J. FREDERICKS,
17 West Second St.

Men's Walkover Shoes, Strong & Garfield's dress shoes and mining boots. Reno Shoe Factory, Second street. m27m

OXFORDS

WE cordially invite every man and woman in Reno to come and inspect our beautiful line of Oxfords for 1907.

The line affords a wide range of styles in Toes, Leathers, Heels, etc. Every woman can gratify her desire for "something nice" and be assured of an absolutely correct style and moderate price.

This will be AN OXFORD SEASON—more low shoes will be worn this spring and summer than ever before in history. Get your choice early.

Cleator, Dexter Company
THE SHOE STORE OF QUALITY

Are You a Member?

There are many people who do not understand the usefulness, convenience an safety of banking their money and paying their bills by check; there are others who appreciate these features yet feel that their income is not large enough for them to have an account at the bank.

No matter how small your income we would be pleased to have you open an account with us—If you take good care of this account you will find it not only a convenience but of real and material advantage to you; there are many reasons—come in and let us tell you some of them.

THE FARMERS AND MERCHANTS NATIONAL BANK OF RENO

STEAM CLEANING
CERTAINLY WE DO IT. ALSO
FRENCH DRY CLEANING
Dying, Pressing and Repairing of all kinds neatly done. We have the only modern Steam Dying and Cleaning Plant between Frisco and Salt Lake.
WORKS, 546 EAST FOURTH STREET
PHONE 1263 AND WAGON WILL CALL

The Owl Barrel House....
Kellog's A. A.; Hermitage, Old Crow, Guckenheimer Rye, Spring Hill, Oscar Pepper : : : : : Fine Cafe in Connection.
BERGMAN & WILLIAMS, Proprietors

Frank Campbell GROCERIES
Just received a carload of new canned fruits and vegetables. Fresh vegetables received daily.

OUR NEW SPRING and SUMMER
GENTS FURNISHING GOODS
Are now arriving daily and we shall be pleased to show
The VERY LATEST STYLES in CLOTHING, HATS, SHOES, Etc.
EVERYTHING THAT A MAN WEARS
Ladies will also find our line of newest footwear complete. Oxfords, fancy slippers, in kid and canvass, in all colors
AGENTS FOR HANAN & SONS' SHOES.
JOHN SUNDERLAND
219 VIRGINIA STREET

The Franchise has been granted to the NORTH SIDE ELECTRIC STREET RAILWAY.
Their cars will run through
"Sunnyside Addition"
Panoramic view of valley and city unsurpassed
An ideal home site.
Streets sewered. Land ready for buildings.
Lots 50x140 feet.
Buy one of these lots, either for a home or speculation.
Plat and prices at
WOODARD & COMSTOCK'S
INCORPORATED
41 EAST SECOND ST., RENO, NEV.

Sparks Department

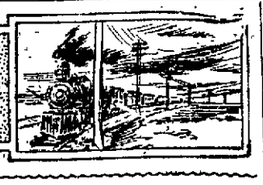

CAMPBELL OF THE R. G. & W. TO CONTROL

Trainmaster B A Campbell from the Rio Grande & Western has been appointed to take charge of the new trainmaster's division between Sparks and Lovelock Present trainmaster W. J. Stinson has been assigned to the division between Lovelock and Carlin Mr. Stinson is no doubt somewhat disappointed by the arrangement as his new district will take him away from home. There seems to be a sort of hoodoo hanging over railway men who are thoughtless enough to own homes. They are invariably sent away to some remote point where there is a Chinaman hotel keeper, and a section bunk to sleep in.

Conductor Ed Luttl in the passenger service out of Sparks has been appointed to succeed trainmaster A W Wright of the division west of Ogden, who has been assigned to other duties

CONDUCTOR BECKER THE LAST MAN AT SWITCH

So far the Southern Pacific is concerned the responsibility for the disaster at Brown's has been determined. A rule of train operation fixes the responsibility and there is no going beyond it. The rule is that after a train passes a switch the conductor is responsible for the regulation of the switch according to orders. If a train is ordered to take the siding to allow another train to pass the conductor of the first train is solely responsible for the closing of the switch If the conductor chooses to send a brakeman back to see that the switch is as it should be he may assume the responsibility, and if the brakeman fails to properly perform the duty the responsibility still rests with the conductor

At Browns on the fatal morning Conductor Becker of the freight train that was struck by Engineer Hampton's engine, was the last man seen at the switch. Neither Mr Manson nor the local officials will swear that Conductor Becker moved the switch and there still remains the possibility that some anarchistic section man tampered with it with malicious intentions, but in the absence of any such proof the officials have rested the responsibility upon Conductor Becker, who has been discharged

Whether any action will be taken by the authorities depends perhaps upon the findings of the coroner's jury. Superintendent Manson was somewhat amused as well as disgusted when he read the reports that he had been threatened with arrest for disobedience of the law in bringing the body of Engineer Hampton back to Sparks before the inquest. In explanation of the matter he declares that instead of any thought of avoiding official inquiry he was actuated solely by humanitarian motives He ordered a special service to get the dead engineer back to his home where proper attention could be had. Instead of holding the body at a secluded spot to await the slow action of the law.

DISPATCHERS' TRICKS

Dispatcher McKinstry recently of the staff of Chief Delmore has been appointed Chief Dispatcher at Ogden, relieving C. W. Kay.

Thomas Fitzgerald, first trick dispatcher, has gone away on his annual vacation. Dispatcher May will work first trick during his absence. J J Grant recently arrived from the east has assumed duties as third trickman in the dispatcher's office.

For Sale

A corner lot 100x140 feet located as no other lot in the city, most desirable for business or a residence has fine shade and fruit trees, also lawn, sewing is believing. Call at premises and get price with terms Apply at 603 Sierra, Cor. about St a20w

Hear the new Melodeon at the Palace Saloon.

MANSON ON TOUR OF DIVISION AS USUAL

Superintendent Manson is in Sparks on a regular trip of inspection and will remain over tomorrow. Mr. Manson as well as the local officials rejoince that the traffic congestion is practically at an end. The blockade east of Ogden occasioned by the landslide at the Aspen tunnel is moving rapidly. The San Pedro again has its lines in commission and conditions are rapidly becoming normal There is, however, a considerable deficiency in motive power The engines here have been subjected to such an ordeal during the past two months that they are in poor condition and in this respect alone things are running very close to the ragged edge. But as long as the engines hang together the trains will move and things will brighten when the divisions are disjointed and the chain-gang system abolished.

SOUTHERN PACIFIC IS QUICK TO FOLLOW JOURNAL IDEA

SEEING the suggestion made in the Journal yesterday morning that the public should know when the trains here arrive and depart, Division Passenger Agent Clapp began during the afternoon to arrange for the installation of a time board to be placed in a convenient place at the Southern Pacific depot.

Wash Cloth and Towel Sale.

Wash cloths, regular 5, 10, 15 and 25 cent values, this week at 4 1-6, 6 1-4, 8 1-3, and 16 2-3 cents each.

Towels, good crash, 25 cents each, $2.50 per dozen.

Extra Turkish, 75 cent quality, at 62 1-2 cents each. Imported Turkish massage towels (cold bath rubbers), at 75 cents, $1.25, $1.40 and $1 50 each.

THIS WEEK ONLY. Buy them now.

Reese & Duncan's Drug store. Phone 169. a14tf.

Dr. Addison R. Smith. Thoma-Bigelow Bldg, Rooms 6 and 7. Office phone 1084, residence 114. Hours 10 to 12, 2 to 4, 7 to 8. m14tf

Belmont Whiskey at the Owl. a5tf

INDIAN RUNNER WINNER OF GREAT MARATHON RACE

BOSTON, April 19.—Thomas Longboat, the Indian runner of Toronto, Canada, today broke the record for the Boston Athletic Association's twenty-five-mile Marathon road race from Ashland to Boston and defeated a field of 111 runners after the most closely contested race since the event was inaugurated in 1897.

Longboat covered the distance in 2 hours, 24 4-5 seconds this being 5 minutes, 0 4-5 seconds faster than the previous record, which was established in 1904 by J. J Caffery of Hamilton.

Robert Fowler of Cambridgeport Gymnasium Association, finished second, also within the previous record His time was 2 hours, 27 minutes 54 4-5 seconds

John J Hayes St Bartholomew's Club, New York, was third, in 2 hours 38 2-5 seconds

All the leaders finished in good condition although showing signs of severe strain of the race. There were several sharp contests for place runners came within the last few miles.

A Longboat, never faltering in his long mechanical stride, passed through Commonwealth Avenue and Exeter street to the finish line he was given an ovation by fully 100,000 people who, despite the rain, had waited in the streets for hours.

The race was started promptly at noon. For the first five miles the younger and less experienced runners kept changing the lead, but Longboat and the veterans were always within striking distance

Passing Wellesley College, each runner received a cheer from the college girls who had lined up to see them pass.

A Kodak for a Name

Manheim, Nevada's candy king, has just discovered a new candy and is making it in five flavors putting it up in neat packages at 5 cents per. He wants a name for the candy, and to the person who sends in a name by April 20th he will present a high grade kodak. The editors of the Gazette and Journal will act as a committee of award. Call at Manheim's and get a free sample of this candy Address all communications either to the Nevada State Journal or the Evening Gazette Reno, Nevada a9tf

Belmont is straight Whiskey at the Owl a5tf

LOVELOCK'S LINE-UP LOOKS GOOD TO FANS

Manager George E. Riddle states in a letter to the sporting editor of the Journal that the Lovelock baseball team that he will bring here tomorrow is the strongest aggregation that has ever worn suits. He says he feels confident that the victory will be with the visitors

Following is the lineup of the Lovelock nine:

Frazier, catcher, Westall, pitcher, Riddle, first base, Engason, second base; Riddle, third base, Engason, short, Stevens, left field; Dorsey, right field; and Backright, center field.

The bleachers are built for the game and Managers Conway and Silby of the Overlands here expect to accommodate a record breaking crowd. Attorney William Woodburn, Jr., will keep the score A seat for the official scorer has been constructed under the canopy covering the grand stand.

BASEBALL GAMES IN LEAGUES EAST AND WEST

The National League

ST. LOUIS, April 19.—The national league season was inaugurated in St Louis today. Despite the cold weather the game was spirited and well played, St Louis winning by a score of four to one Score:

	R.	H	E
St. Louis	4	10	2
Cincinnati	1	5	3

Beebe and Marshall, Essick and McLean. Umpires—Carpenter and Johnstone.

BOSTON, April 19 — Dougherty's wildness in the first inning gave the New Yorks a lead that the locals could not overcome. Score

	R.	H	E.
Boston	1	4	0
New York	4	3	1

Batteries—Kroeber and Brown; Ames and Bowerman.

The American League

CHICAGO, April 19.—None of the St. Louis batsmen passed first base in today's game at the American league ball park, Chicago winning one to nothing A double steal sent Jones home with the lone tally. Walsh's pitching and fielding formed a feature Score:

	R.	H.	E.
Chicago	1	3	0
St Louis	0	3	0

Walsh and Sullivan; Jacobson and Pulow.

CLEVELAND, April 19.—Cleveland defeated Detroit today. Both Siever and Lieburn pitched good ball but Detroit's errors proved costly. Score:

	R.	H.	E.
Cleveland	4	6	0
Detroit	1	7	3

Patterson and Bemis; Siever and Schmitz

The Coast League

SAN FRANCISCO, April 19.—Oakland had an easy time with Portland today. The northern pitcher was hammered freely and blunders being plentiful helped swell the score of the winners. Score:

	R.	H.	E.
Portland	2	4	6
Oakland	8	13	2

Cailiff and Moore; Wright and Bliss

LOS ANGELES, April 19.—Heavy hitting by both sides marked the game today. Los Angeles errors were costly. Both Bergeman and Henley were driven to the bench Score:

	R	H.	E.
Los Angeles	7	16	4
San Francisco	10	15	4

Bergeman Nagle and Eaer, Henley, Hoag and Street. Umpire—Perrine.

Trib cures sprains and bruises

RESULTS OF RACES ON OAKLAND TRACK

SAN FRANCISCO April 19.—The Fairy Bird handicap, the feature of the card at Oakland, fell to a victory for F. Neugent, the favorite, he beating Gimmell in a drive. Native Son, the second choice, was third The favorites fared well. Azteca, winner of the second race, was bid up from $500 to $800 by J W. Pidlock and secured. Richard Dwyer presided at the barrier and sent the field away in good shape Results

First race, four and a half furlongs—Follie L., 114 (Gross), 6 to 1, won; Tilingnast 111 (Fischer), 8 to 5, second; Swaggerlater 114 (Lawrence), 6 to 1, third Time .55. Brookleaf, Banward, Rabadi, Vronsky Reno Rebel, Connie Mandallan finished as named.

Second race five and a half furlongs—Azusa, 117 (Fischer), 4 to 5 won, Jezebel, 111 (Lynch), 9 to 1 second, Eaglie B., 112 (Knapp), 16 to 1, third Time 1 08 2-5. Avona, Nancy W., Nopsey, Ardenes, Bertie A., Rose Pompon Sacramento Belle, Florina and Reba finished as named

Third race, mile and a hundred yards, selling—Koga, 107 (McRae), 8 to 5, won, Fairystreet, 102 (J Hays), 8 to 1, second, Seven Bells, 107 (R Davis), 10 to 1, third. Time 1.48 1-5. Peligroso Alta Sia, Bogum, Ros Cherry, Maia, Doc Craig and Tome finished as named

Fourth race, Fairy Bird handicap, futurity course—F. Neugent, 102 (Fischer), 5 to 5, won Gimmel, 104 (Gross), 9 to 1, second; Native Son 112 (H Smith) 12 to 5, third Time 1:09 4-5. Canopus, Mabel Hollander, Woolma Burning Bush and Pabe Keife finished as named.

Fifth race, mile and a quarter, selling—Nine Spot, 105 (Hunter), 9 to 10, won; Nabonassar, 110 (Porter) 9 to 1, second; Rough Rider, 107 (H Smith) 10 to 1, third Time 2:07 3-5. Lady Fashion, Has, Perry Wickes and Freegas finished as named

Sixth race, five and a half furlongs—Sanfara, 104 (L Ross) 1 to 2, won; Ethel Day, 104 (Fischer), 9 to 5, second. Miss Prove, 104 (Buxton), 75 to 1, third. Time 1 07 3-5 Cheoma Maid, Wild Flossom, Homage, Princess Louise and Egyptian Princess finished as named

Skeleton Opens Offices

No pleasanter and more convenient offices in the new upper extension of the Clay Peters block are seen than the suite number 405 occupied by the J. W. Skeleton Company, Inc.

This well-known and long-established concern, handling mines, investments and promotions have had busy offices in Tonopah for months, and have now established themselves permanently in this city. E. E Stewart, the consulting mining engineer, prominent throughout the state, is associated with this mining firm, and the business of this office has become active right from the start, as it has many large properties under its control and direction.

Just received another consignment of Belmont whiskey. The Owl a5tf

DESERT PROMOTING CO.

RENO, NEVADA

WE are promoters of all first class legitimate propositions that will be of benefit to the State of Nevada at large, and dealers in real estate in Reno—the garden spot of Nevada. We offer a few good buys from our large list of improved and unimproved Reno properties, for a few days only

$800 Buys 50x140 lot 1½ blocks from South Side school

$1,075 Buys 50x140 corner lot facing east; 4-room cottage, good well, close in.

$2,000 Buys 4-room cottage, sheds, 2-room cottage, lot 50x140; close in.

$2,750 Buys 2 new 4-room cottages, one entirely furnished; this property is paying 14 per cent on the investment.

$3,000 Buys corner lot, 100x140, 7-room cottage, close in.

$5,250 Buys 5-room strictly modern cottage, including all the furnishings, which are the very best.

$7,500 Buys new 3-story, thoroughly modern house, with all the furnishings, including good piano; South Side; here is a dandy buy.

$10,500 Buys lot 100x140, 2-story 12-room house, strictly up-to-date and 5-room cottage, thoroughly modern; here is without any exception one of the best bargains in Reno.

$18,000 Income property paying 22 1-2 per cent on this investment; investigate this.

WE have the exclusive agency for Victoria Park. This tract is far superior to many others on account of being higher ground and prices about one-half. All things considered this is one of the best sites, either for a home or investment on the South Side. Don't think of buying until you have seen us.

DESERT PROMOTING COMPANY

ROOMS 9 and 10 -- - JOURNAL BLOCK

Special Attraction For this week

AT FRALEY'S

We have just received by express about

One Hundred Handsome Costumes

In a variety of materials such as have never been shown in Reno before. The styles are so varied that it is impossible to give a complete description of this BEAUTIFUL array by NEW YORK'S SMARTEST DRESSMAKERS. As a special inducement we offer

For This Week at a Special Price 2 styles of costumes at $25

Lot I consists of an assortment of Colored Taffeta Dresses made in fancy jumper style with lace guimpe combination. Regular $30.00 value

Special Price, $25.00

Lot II. A limited quantity of FIGURED POINT DE ESPRIT PRINCESS DRESSES, made over contrasting colored linings. Regular $30.00 Gowns.

Special Price, $25.00

H. Fraley

The **Only Exclusive Outfitter for Women Misses and Children**

Reno PHONE 17 Tonopah

RENO Mercantile Co.

Now Located in their New Building, corner Sierra St. and Commercial Row :: :: ::

Now ready for business with a Full Line of GROCERIES and HARDWARE :: :: ::

CALL IN AND SEE US

Do You Know that

You can bring your prescription to us no matter whose name is on the blank. We make a specialty of prescriptions.

PURE DRUGS AND TOILET ARTICLES.

Dalton, Clifford & Wilson Co. Inc.

Analytical Chemists. Masonic Temple Building.

The New **OVERLAND HOTEL**

THIS HOTEL is steam heated and electric lighted throughout. The most complete dining room and grill in the city. Cafe and restaurant under management of the hotel. The finest bar in the State in connection.

CHAS. J. SADLIER, Prop. Commercial Row & Center Street.

PALACE AND ARCADE

Sherman & Mitchell, Proprietors

Wedding Supper and Banquets Served on Short Notice. Private Boxes. The Popular Meeting Place for the Traveling Public.

STOCKS, MINES and MARKETS

STOCK QUOTATIONS

Name	Bid	Asked
Tonopah Nev	..	19 00
Montana	3 57½	..
Tonopah Ex	..	3 85
MacNamara	46	48
Midway	1 60	1 65
Belmont	4 50	..
North Star	38	40
Ohio	04	05
West End Con ...	1 27½	..
Rescue Cons	19	20
California	15	..
Golden Anchor ...	38	39
Jim Butler	1 25	1 27½
Cashboy	11	12
Great Western ...	03	04
Indiana	02	03
Mon Pittsburg	19	20
Golden Crown ...	14	15
Sandstorm	79	80
Red Top	..	4 05
Mohawk	16 00	.
Col Mtn	95	96
Jumbo	4 00	..
Jumbo Ex	2 42½	2 45
Vernal	22	24
Goldfield	1 50	1 65
Kendall	43	45
Booth	78	80
Blue Bull	50	51
Adams	20	21
Silver Pick	1 27½	1 30
Black Butte Ex ...	14	15
Blue Bell	27	29
Dixie	12	13
St Ives	1 65	1 67
Conqueror	20	22
Lone Star	32	33
Potlatch	60	80
Atlanta	75	76
Great Bend	1 07½	1 10
Empire	19	20
Red Top Ex	50	51
Diamondfield	40	41
Daisy	2 20	2 25
Laguna	1 65	1 70
Great Bend An ...	21	25
Com Fraction	4 80	4 85
Kewanas	1 42½	1 47½
Oro	43	44
Cracker Jack	27	28
Diamondfield Tri ..	50	51
Nevada Boy	16	17
Black Ants	11	12
Black Butte Bon .	11¼	12
Black Rock	08	..
Orig Bullfrog	15	17
Bullfrog	24	27
Montana Bullfrog .	06	07
National Bank ...	39	40
Amethyst	42	44
Gold Bar	1 10	1 12½
Denver B F An ...	..	18
Mayflower Con	40	41
Tramp Con	1 10	1 12½
Montg Shoshone Ex	15	16
Golden Sceptre ...	20	22
Yankee Girl	09	10
Homestake Con ...	1 22½	1 25
Montg Mtn	26	27
Sunset	09	10
Bullfrog Daisy ..	..	25
Man Con	65	70
Nugget	09	10
Man Mining	12	13
Gold Wedge	10	11
Man. Dexter	22	23
Little Joe	04	05
Man Crescent	08	09
Granny	22	24
Mustang	27	28
Little Grey	..	40
Man Cowboy	05	06
Orig Man	20	22
Broncho	12	14
Jumping Jack	..	17
Pine Nut	15	17
Goldyke Reef	12	..
Yellow Horse ...	04	05
Stray Dog	25	27
Indian Camp	12	14
Atlantic & Pac	03	04
Bullfrog Victor ...	19	..
Montgy Hill	..	06
Greenwater Pay ...	05	..
June Wonder	10	..

Sales 1:30 P. M., April 19

Diamondfield—	
2000	41
Nevada Boy—	
3000	17
Cash Boy—	
3000	11½
1000 ..... B. 10	12
Atlanta—	
2000	77
Jumbo—	
200	4 10
Vernal—	
1000	21
1000 ..... B. 5	21
Silver Pick—	
200	1 27½
Black Butte Ex—	
4000	14
Midway—	
100	1 70
Jim Butler—	
1000 ..... B. 5	1 27½

Sales 7:30 P. M., April 19

Black Butte Ex—	
1000	13
1000 ..... B. 10	14
Jumbo Ex—	
1000 ..... B. 5	2 45
1000 ..... B. 10	2 47½
Lone Star—	
3000	31
Atlanta—	
1000 ..... B. 10	78
1000	77
Blue Bell—	
1000	28
1000 ..... S. 5	28
Little Joe—	
3000	05½
Cracker Jack—	
2000	28
Dixie—	
3000	12
St. Ives—	
100	1 70
Kewanas—	
500	1 45

Dr. Alfred P. Griggs

Formerly of Birmingham, Ala., has located permanently in Reno. Practice limited to diseases of eye, ear, throat and nose. Offices, Rooms 3 and 4, O'Connor bldg. Hours, 9 to 12 a. m. m27tf

Will Thomas will see that you enjoy your meals at the Overland Cafe.

THE MARKET FOR SILVER AND COPPER

Silver

New York and S F.....65½c
London 30 7-16d

Copper

New York Ex .....21¼@25¼

Lead

New York Ex .....6@6.10

Silver Quotations

NEW YORK, April 19.—Bar silver 65 1-2c. Mexican dollars 50 3-8c.

SAN FRANCISCO, April 19.—Bar silver steady, 65 1-2c Mexican dollars 51c.

LONDON, April 19.—Bar silver steady 30 7-16d.

The Metal Market

NEW YORK, April 19.—Tin was higher in the London market with spot quoted at £186 and futures at £184, 10s. Locally the market was quiet and about 10 points higher on the average with spot quoted at 40.45@40 3-4.

Copper was £1, 5s higher at £99, 10s for both spot and futures in the London market. Locally the market was quiet and prices continue more or less nominal. Lake is quoted at 24 1-4@25 1-4, electrolytic 23 3-4@24 3-4 and casting 22 1-2@23 1-4.

Lead was unchanged at 6@6.10 in the local market but was a shade higher in London at £20.

Spelter advanced 5s to £25 15s in the London market but remained dull and unchanged at 6.65@6 3-4 in New York.

Iron was unchanged to 3d higher at 50s, 1d for standard foundry in London at 55s, 4 1-2d for Cleveland warrants. Locally the market was unchanged.

PROPERTIES SOLD IN BUCKSKIN DISTRICT

The Veta Grada and Yellow Metal groups of lode mining claims in the Buckskin mining district were sold Wednesday to an eastern syndicate. The consideration in the purchase, it is reported, was $50,000 in cash and a block of stock in a new company being organized to develop the property.

The purchase was made for the eastern syndicate by C. E. Hayes of Boston. Engineers for several days have been making a thorough examination of these properties located northeast of the town of Buckskin, and it was upon their favorable report that the deal was closed this week. The terms of sale were arranged by R. L. Ray, consulting engineer in that district.

There are eleven adjoining claims in both groups and three very prominent veins cross both properties on which there are seventeen openings showing copper pay ore being disclosed in several of the openings.

The development work will be in charge of Phil J. Stacey, formerly assistant superintendent of the Treasure Vault mine of the Hermosa Copper Company of New Mexico, owned by the General Electric Company. The management has already decided upon an active campaign of development and work will be started immediately. About twenty men will be employed at the start, and four shafts will be sunk.

NOTICE OF ANNUAL MEETING

Of the Stockholders of the Kennedy Consolidated Gold Mining Co., of Buckskin, Nevada.

The annual meeting of the stockholders and directors of the Kennedy Consolidated Gold Mining Company will be held at the office of the President of said company in Lovelock, Nevada, at 10 o'clock a. m., on the 14th day of May, A. D., 1907, for the purpose of electing officers and directors and the transacting of such other business as may properly come before the said meeting.

KENNEDY CONSOLIDATED GOLD MINING COMPANY.
By W. E. HANNON, Secretary.
Local a19 td

Arrived Today

For Becker a carload of Fredericksburg Beer. Best beer in town, try one. a181mo

State Mining News

One of the most important of recent strikes in the Wonder district was that early in the week on the Capitol group, which lies in the hills close to Wonder on the west, and is being developed by the Capitol Wonder Mining company, of which E. S. Cunningham is the general manager. At 200 feet in the tunnel vein No. 2 showed a width of eight feet in calcarious quartz carrying wide streaks of white iron pyrites or marcacite, then four to six inches of a brown manganese talc, which runs into a decomposed sulphide, very rich in horn silver. The hanging wall has not yet been cut, although the tunnel is now in ten feet on the vein matter. By continuing the tunnel for another fifty feet, vein No. 1 will be cut. The values show a proportion of one part of gold to four of silver, the usual ratio in the district being one to seven or eight.

Inspired by the success of his friend Bob Montgomery Malcolm MacDonald has purchased from Shorty Harris the Eagles Tail group, adjoining the Skidoo mine, and will start work at once, with the laudable desire to make lof it as big a mine as the Skidoo. He will have to go some to do it for the Skidoo according to Mr Montgomery's own statement, if he has been correctly quoted, has half a million blocked out now. Associated with MacDonald in the purchase are James Connors and Lewis A Parkhurst, who are interested with him in the Bullfrog district. The trio came yesterday from Beatty in an auto, making the trip in three hours.

The footwall of the ore body in the Thanksgiving at Manhattan has been reached, fourteen feet below the point at which the ore was encountered, and the ledge is believed to be about nine feet thick, but the size cannot be determined until the shaft has been lowered to the 250 foot mark, when it will be crosscut. The values were the best the first three feet, assaying close to $1,000, but the entire ledge will break $200 per ton. A station has been cut on the 230 foot level, and connections will be made there with the ore and stoping commenced just as soon as a sump can be made to take care of the water.

One of the biggest of the recent deals in the Wonder district has been that involving the transfer of the Portland group from T. A. McNeil, of Wonder to W. C. Cox of San Francisco, the consideration being $42,500 and a block of stock in the new company. The assays from big surface ledges have run as high as $780. The group consists of three Portland claims, the Portland Fraction, and the Dexter. It adjoins the Queens and Gold Bars, and is just east of Pike's Peak, and less than 1,000 feet from the aJck Pot.

The Ramsey Consolidated Mining are still rushing developments with the vertical shaft on the Dago No. 2 mine in Ramsey district. While a whim is comparatively slow for deep work they are making every move count and have sunk forty feet below the 150 station. Another ten feet will be the extent of sinking with a whim and then crosscutting and drifting will be done pending the arrival of a twenty-five horsepower hoist.

The unique group of five claims lying about 700 feet from the Whitecaps, 30 feet west of the Colorados, and about a mile and a half southwest of the townsite of Victor, has been sold by L. A. Springer and Joseph Herzog to Fred E. Geiser of Easton, Pa. The consideration is said to have been $25,000. To develop the property, Mr. Geizer and associates have organized the Piroutte Gold Mining company, capitalized at $1,000,000, with 400,000 shares of stock in the treasury.

A stringer of high grade from seven to fifteen inches wide is making the owners of the Wilson lease on the Combination Mining company's property at Goldfield happier than ever. One hundred sacks of shipping ore have been taken from the property within the past ten days, averaging, it is said, nearly $1,000 a ton. The stringer in nearly vertical and one of several uncovered on the lease.

The incline shaft in the Little Gem in Bullion district has now reached a depth of 320 feet. The property is owned by Salt Lake parties who are maintaining regular shipments from the ore taken out in sinking the incline. No stoping of consequence has been done. Since reaching the water level the grade and quantity of the ore has materially improved, the last shipment netting $76 per ton after deducting all expenses except mining.

Telegrams have been sent out by W. H. Webber, superintendent of the Nevada Hills mine, stating that a big body of ore had been encountered in tunnel No. 5, and that work is being prosecuted as rapidly as possible. Seven thousand sacks of ore are awaiting shipment. A good portion of this ore will run close to $600, making the Nevada Hills clearly one of the bonanzas of Nevada.

On the Mustang at Manhattan a station is being cut on the 260 foot level preparatory to going after the ledge which was cut twenty feet above. It was the intention of the management to continue the shaft to the 30 foot level but the water bothered too much and until a pump can be installed work will be confined to that territory above the 260.

It is reported that a good ledge of gold bearing ore has been struck on the property of the Peter Sager in Dyke district about a mile and a half from the townsite. The ledge is sixteen inches wide and assays show an average value of $50 to the ton in gold. The vein is in a contact of slate and porhyry and has the appearance of being permanent.

Returns have been received from the last shipment made to Salt Lake from the Riggs lease on the Gold Quartz in Bullion district. The bulk of the ore netted beter than $300 a ton, while several tons of selected stuff ran over $3,000 a ton.

The shaft on the recent strike in the Lee Bonanza is down fifty feet and the values are increasing with depth.

PRAISES WONDER DISTRICT.

John F. Reardon of Denver and Goldfield is in Reno after a six weeks' visit to the Wonder Mining district. After going over the district carefully he was very enthusiastic about the future of that section and predicts that unless all signs fail, it will be one of the best producing camps in the state. Among the properties he visited are the Nevada Wonder, Jack Pot, Spider-Wasp, National Wonder, Wonder View, Rich Gulch, Vulture, Hidden Treasure and Golden Dawn, June Wonder and Rex Wonder.

Mr. Reardon says that the mining operator and investor who visits Nevada without taking a trip to the Wonder district will miss the chance of visiting one of the most promising camps of the state. "There is no question about the future of the district," says Mr. Reardon, "and it is only a matter of development necessary to make it one of the best camps in Nevada. They have the ore, and the men behind the district are operators who have made Goldfield, Bullfrog and other districts famous, and unless all signs fail they will build up a lusty rival in Wonder for any district in Nevada.

Five hundred dollars will be paid for the return of the jewelry taken from the residence of P. C. Drescher at 1423 H Street, Sacramento, Cal., on the evening of February 21, 1907. Communicate with Wm. E. Kleinsorge, P. O. Box 68, Sacramento, Cal. m21tf

Linda Vista Heights

THE most picturesque site for an ideal home, also very desirable location for a boarding school or sanitarium, situated about 1 mile northwest of Reno, consisting of 38 1-2 acres of very fertile land, also plated, containing about 60 lots. Will cut 75 tons alfalfa; 4-room cottage, barn, chicken sheds, good well, included in pumping station, 9 H. P. gasoline engine. A rock crusher could be operated here also. For price and terms see

DESERT PROMOTING COMPANY
Phone 657 Rooms 9 & 10, Sournal Block

OUR NEXT FRIDAY SPECIAL

DAINTY THIN BLOWN WATER GLASSES, WITH PRETTY VINE LEAF ETCHINGS. VERY NEAT DESIGNS. USUAL PRICE $1.00 DOZEN.

SPECIAL FRIDAY SALE PRICE, 6 FOR 30c

FRIDAY ONLY, SPOT CASH. NO MORE THAN 1 DOZEN SOLD TO ONE CUSTOMER. NO PHONE ORDERS ACCEPTED.

Wigg & Boughton's
POPULAR TEA STORE

Bank of Nevada
RENO, NEVADA.

G. F. Turrittin ..... President
P. L. Flanigan ..... Vice-President
H. Lewers ..... Cashier
G. A. Macpherson ..... Assistant Cashier

Directors
G. F. Turrittin, A. G. Fletcher, P. L. Flanigan, R. L. Douglas and Henry Anderson.

PAID UP CAPITAL $600,000

Accounts of Banks, Corporations and Individuals received on the most favorable terms.

3½ Per Cent Per Annum Paid on Time Deposits.

Buy and sell exchange on all principal cities of the United States, Canada, Asia, Europe and Africa.
We are agents for 16 of the best Fire Insurance companies whose total assets are $217,640,061.
Safe Deposit Boxes for rent, prices according to size, varying from $3 to $12 per annum.

WE SOLICIT YOUR BUSINESS.

Savings Department
Our Savings Department accepts deposits of $1.00 and upwards, paying 3½ per cent per annum thereon.

WASHOE County Bank
RENO, NEVADA

Capital paid in ..... $ 500,000.00
Surplus fund 125,000.00
Deposits 2,750,000.00

Interest Paid on Deposits in Savings Department.

CORRESPONDENCE INVITED

The Imperial
Mrs. J. W. Selfridge, Prop.

Most elegantly furnished rooms in Nevada. Steam heat, hot and cold water; baths and electric lights.

Corner Second and Sierra Sts. Phone 931 :: Reno, Nevada

St. Francis Hotel
HERCULES, NEVADA
"The Town With a Future."

Excellent Rooms. Cuisine Unexcelled.
Headquarters for mining men in Wonder District.
Local and long distance phone. Wire for reservations.
Accommodations for 150.
J. FRANCIS SMITH, PROPRIETOR

V. CONDORY, M. D.
Vienna Physician

Of San Francisco, Cal., professor of Dermatology and Nervous Diseases, member of County and State Medical Societies of California. Treats all kinds of sickness. During my forty-five years of practical experience, I have cured, under guarantee, the following diseases of male and female: Rheumatism, Catarrh, Asthma, Heart Trouble and all Chronic Sickness; Skin, Liver Complaint, Piles, Old Wounds, Swolen and Stiff Joins, Contracted Muscles and all Special Nervous Diseases. Office hours, 9 to 12 a. m., 3 to 6 p. m.
305 Sierra St., Reno, Nev.

Hotel Dalton
First-Class Rooms, Well Furnished and Pleasant Central Location.
Dining Room and Bar in Connection.
Rates by the Day or by the Week.
W. E. DALTON, PROPRIETOR
241-247 Sierra Street

Drugs
A complete line of pure drugs. Prompt and efficient service. Prescriptions carefully compounded.
S. J. Hodgkinson
VIRGINIA STREET.

The Pyramid Saloon
WORKINGMEN'S RESORT
Laborers furnished on short notice.
Restaurant in connection.
Rooms 25c
Phone 597
O. E. BILBEE, PROP.

Nevada Planing Mills Co.
A. SPENCER
President and General Manager
Lumber and House Furnishing Materials, Turning, Scroll Sawing, Etc.
With all modern machinery we are prepared to turn out first-class work at reasonable rates promptly. Mill and yard north of N. C. O. shops. Office Rooms 7-8 Ryland-Levy Bldg.

Some say that there is something in luck, charms, spells, etc., but we believe business counts, integrity and hustle are all that business. and we are hustling for your a very large list of property on which to hand from and we choose you in a can suit home, an investment or a business. Call in and let us show you. If you have property to sell or trade we are the boys that can sell it for you. Our business has increased phenomenally during the last month but we can handle more without injustice to any of our customers.

Valley Realty Company
The Hustlers
134 Commercial Row Phone 841

Mining Stocks Bought and sold.

The Nye & Ormsby County Bank
RENO, TONOPAH, GOLDFIELD, CARSON AND MANHATTAN
PAID UP CAPITAL, $500,000. SURPLUS, $192,000
Interest Paid on Time Deposits. Domestic and Foreign Exchange and Letters of Credit Issued.
OFFICERS—Frank Golden, President; D. M. Ryan, Vice-President; J. J. McQuillan, 2nd Vice-President; Arthur G. Raycraft, Cashier; F. B. Spriggs, Reno; Geo. W. Corning, Carson; A. T. Titus, Tonopah; W. T. Virgin, Goldfield, and R. B. Meder, Manhattan, Assistant Cashiers.
DIRECTORS—D. M. Ryan, M. L. McDonald, Jas. G. Sweeney, Thomas Kendall, J. J. McMillan, B. T. Edwards, F. G. Newlands, A. D. Nash, L. L. Patrick, Frank Golden and Neil McLean.

H. G. BRANNEN
BROKER
Member Reno Stock and Bond Exchange.
Stocks and Bonds Bought and Sold on Commission
Phone 1221
Room 409-412, Clay-Peters B'ld'g Reno, Nevada

Reno Stock Brokerage Co.
Bankers and Brokers
LISTED AND UNLISTED STOCKS BOUGHT AND SOLD.
INFORMATION FURNISHED REGARDING NEVADA MINES.
PROMPT SERVICE.
Bedford-McNeil Code—Phone 430 232-234 CENTER ST.

H. W. YOUNG,
Chemist and Assayer
Completely equipped plant for Fire and Wet Assays and all classes of Analytical Work
PHONE 1216 BASEMENT BANK OF NEVADA

F. M. CROCKER OSCAR J. SMITH.
F. M. Crocker & Co.
BROKERS
MEMBERS RENO STOCK EXCHANGE
Orders for the purchase or sale of Nevada Stocks Solicited
ROOM 8, 204 VIRGINIA STREET RENO, NEVADA

Mazuma **SEVEN TROUGHS** Vernon
Get in Your Orders for SAUNDER'S NEW MAP
ONLY MAP FROM ACTUAL SURVEYS.
See Chas. F. Saunders, U. S. Deputy Mineral Surveyor, if you want your property shown correctly on his new and complete Map.
Preliminary and Patent Surveys in any Part of Nevada.
WORK GUARANTEED.
Special Auto Always in Charter.
Address Fairview, Nevada, Mazuma Hotel, Mazuma, Nevada, or 217 CLAY PETERS BUILDING, RENO, NEVADA.

"THE WILSON"
New, clean and modern. Central location. Service first-class. Every convenience to patrons. Hot lunches day and night. Bar and Grill on ground floor.
24 East Second St. WM. WILSON, Prop.

CLASSIFIED ADVERTISEMENTS

NOTICE—All classes of legitimate advertisements not exceeding four lines inserted for 50 cents a week.

ANSWERS TO WANT ADS

Answers to the following addresses remain uncalled for at The Journal office:

G. F. A.; M. B.; H. E. A.; X. Y.; Diamond B.; B. V. K.; H.; T. M.; X. L.; W. J. K.; F. C. S.; M. P.; B. D.; J. H.; M. J.; A. E. H.; L. K.; R. H.; Bestill; F. A. M.; M. R. C.

HELP WANTED

WANTED—Young girl to collect and assist in dining room few hours daily. Sleep at home. Golden Eagle Hotel. a18w

WANTED—Men, everywhere good pay, to distribute circulars, advertising matter, tack signs, etc.; no canvassing. Address National Distributing Bureau, 100 Oakland Bank Bldg., Chicago, Ill. a20w

WANTED—Man to take care of small ranch. Address C & W Journal office. a19w

WANTED—One good strong hustling wide-awake girl for general housework and assisting the dining room girl. No cooking. Must be A No. 1; wages $30. Call at 213 South Center St. Cadborne. a19

WANTED—Stenographer and bookkeeper. Peck & Sample, 11 East Second St. a15w

WANTED—Lady to do repairing and light pressing. Call at American Steam Dye & Cleaning Works, 516 East 4th St. a16w

WANTED—Colored man and wife with some experience as attendants and rubbers at hot springs, also good launders. Steady work and good wages to right parties. Address Box 378, Tonopah, Nev. a16w

WANTED—Man and wife to work on ranch. Address P. O. Box 479. a7w

WANTED—A middle aged lady to take care of aged invalid lady and her home. Address P. O. Box 874, Reno, Nev. a16w

WANTED—Good waitress. Apply Wabash Hotel Sparks. a18w

WANTED—Lady to keep house for one girl and father. Apply 624½ Eureka Ave. a16

WANTED—Chambermaid at Overland hotel. Apply immediately. a16

WANTED—Young girl to work in People's Hospital. a14w

MEN to learn barber trade, few weeks required; wages paid while learning; particulars free. Moler's System College, 62 E. 1st South St., Salt Lake City, Utah. m21m

WANTED—a young or middle aged woman to cook in family. Good wages to right party. Phone 227 or Box 638. f10tf

SITUATIONS WANTED

SITUATION WANTED—Position as housekeeper or take care of invalid. Call or address "Position," 475 High St., Reno. a20w

WANTED—By a young lady a position as second girl, general housework, companion or nurse girl. Address R. G. B., Nev. State Journal. a18w

WANTED—Housework or cooking to do; no objections to the country; 125 Church La. a19

WANTED—A Japanese strong man wants a position to do housework. Porter, wash dishes or do chamber work. Address S. K., P. O. Box 736. a17w

WANTED—Two ladies wish work as chamber maid or housework. Call Vendome House, Room 8. a18w

WANTED—By two experienced miners and first class lady cook position in mining camp. Address R. L. T., 526 Sierra St., Reno, Nev. a17w

A WOMAN wishes work by the day, washing, ironing or house cleaning. Call at 655 N. Virginia St. 1 o'clock afternoon. a10w2

WANTED—Good paying situation in small town or camp by colored man and wife, longer job better pleased. Robert Orr, 224 Chestnut St. Phone 781. a1tf

EMPLOYMENT OFFICES

INTERNATIONAL EMPLOYMENT AGENCY will furnish any amount of labor for railroads, mines, etc. Con Anagyros, 235 E. Commercial Row. a9tf

RENO EMPLOYMENT AGENCY—C. D. Virgilio, 128 Commercial Row, will furnish all kinds of help for railroads and mines. Phone 626. d'tf

JAPANESE EMPLOYMENT OFFICE—All kinds of labor furnished at short notice. R. Kako, proprietor, 219 Peavine. Phone Main 859. m1tf

FURNISHED ROOMS

FOR RENT—One furnished room at 113 Winter street. a20w

FOR RENT—Two desirable rooms, gentlemen only. 126 South Virginia. a20w

FOR RENT—Two suits of rooms with or without furniture, also two furnished rooms for gentlemen. Apply 502 Truckee cor. North and Truckee. a18w

FOR RENT—A nicely furnished front parlor and bed room suitable for two gentlemen or man and wife. No children or dogs. Apply 711 N. Center. a15w

FOR RENT—Front bedroom suitable for two gentlemen, 721 Chestnut St. a16w

FOR RENT—A furnished front room. 420 Moran St. a18w

FOR RENT—A nicely furnished front bedroom close in, to quiet respectable man, 559 North Virginia St. a16w

FOR RENT—Furnished suits with bath suitable for two gentlemen, 565 W. 4th St. a16w

FOR RENT—A large nicely furnished front room also a smaller room for a gentleman. 429 Nevada St. a18w

RENO TURKISH BATHS—Nice rooms, clean beds. Corner 6th and Sierra St. Phone 1306. a7tf

GOLDEN EAGLE—Only family hotel in Reno. American and European plan; elegant rooms, day 50 cents, week $2.00 up; meals, 25 cents; hotel refurnished with comforts of a home. Sierra st. J. H. Bridges, proprietor. j9tf

THE VENTURA HOTEL—427 Peavine St., 100 outside, sunshiny rooms at 50 cents. The best moard and lodging and most reasonable rates in the city. Positively the best 25 cent meal in the state. Transient rates from $1.00 per day up. Six free baths for our guests. First class bar in connection. We specially desire the patronage of union men. ELKINS BRO. Props. f20tm

WANTED—TO RENT

WANTED TO RENT—Family of three adults desire furnished house large or small. No cooking privileges necessary. Will take meals outside. Will agree to do any old thing just for the sake of remaining in Reno until our new home is completed. South side preferred. Address A. B. C., this office. a17w

WANTED—Two or three furnished rooms, either with or without board or rooms for light housekeeping. C. E. N., care Journal. a16w

WANTED—3 or 4 furnished rooms or cottage. Must be desirable; adults. Address F. A. M., this office. a14w

WANTED—Before May 1, a 5 or 6 room house. E. J. Lake, room 4, 218 N. Virginia St. a6tf

ROOMS WANTED—Three young ladies wish nicely furnished rooms in private family. Address, stating terms, Hugh Montgomery Advertising Agency, Inc., 415 Clay Peters Bldg. a17w

WANTED—MISCELLANEOUS

WANTED—5000 teeth to fill by Dr. C. T. Starr, dentist, 30 E. Second St. Workmanship guaranteed. a16w

WINDOW CLEANING

BEST IN RENO—Window and house cleaning. Joe Brown Company. Phone 734. Office 116 Virginia Street. a15tf

Want a "Hustling" Salesman?

Would a good live solicitor make your business more profitable? Then you can well afford to use Journal "want ads" to secure one.

FOR RENT

FOR RENT—Five room cottage, good location, $21 a month, water included. First come first served. Inquire Travers Realty Company. Rooms 1 and 2, 150 Virginia St. a15w

FOR RENT—Six room furnished house. Furniture for sale. Apply at this office. a19

FOR RENT—New modern upstairs flat. Use of phone. No children or dogs. References given and required. 632 Chestnut St. a15w

FOR RENT—8 room furnished house, water, electric lights and cellar. For rent 1st of month, 526 Lander St., south side. a15w

FOR RENT—A cabin with two large rooms furnished or unfurnished, papered, new chicken yard. 227 Maple St. a16w

FOR SALE—REAL ESTATE

FOR SALE—Strictly modern new five room house and two lots south side, the best bargain in Reno. A. B. Giges, corner 2nd and Center St., or 523 Ralston St. a20w

FOR SALE—New, well finished house in Sparks. Centrally located, being on Jackson near Hartman Ave. Four rooms, pantry and bath. Water and electric lights. Well and outbuildings. Lot 50x140. Apply to W. L. Smith, Sparks, Nev. a19w

FOR SALE—Modern 7 room house, fruit and shade trees and lawn. Call 626 North St. a19

FOR SALE—Orchard 18 acres in best cultivation, good six room house, large barn, good well, windmill and tank, 3 chicken houses, fine climate, nice location, 3 miles from Auburn, close to school house. With crop, $5000. Address Mrs. E. Hudson, Auburn, Placer Co., Cal. a17w

FOR SALE—A bargain, on leaving town, furniture of six room cottage, newly furnished. Apply this office. a17w

$2500 buys a nice home with barn and two large lots, one corner lot; orchards, all well fenced, 961 W. 7th. a16w

FOR SALE—A good five room cottage pleasantly located on three nice large lots, four blocks from south side school. Inquire 137 S. Virginia St. a16w

FOR SALE—
One strictly modern, new 5-room cottage, large lot, beautiful location, South Side.
One strictly modern new 6 room bungalow in same location.
Fine residence lots near river in west part of city; graded streets and cement walks.
Will build houses to suit. Easy terms.
W. R. GILBERT,
621 Lander St., or Gen. Delivery.
Office 225 N. Center. a1tf

FOR RENT OR SALE—The Mountain View Hotel, Verdi, Nevada; or will rent dining room and kitchen. Address E. Lachapelle, Verdi, Nev. j12tf

HOTEL FOR SALE—Without question, the finest hotel property in Nevada, house of 50 rooms, elegantly furnished and surrounded by beautiful grounds containing 2 acres fronts on three of Reno's best streets as follows: 4th St., 300 feet; Lake St., 200 feet, Center St., 300 feet, great chance to subdivide, lots will pay entire purchase price, leaving all room required for hotel; now doing a prosperous business and sole reason for selling is owner's wish to retire; one-half of purchase price must be in cash, easy payments for balance, this property has 700 feet frontage. Address MRS. J. DONAGHY, Reno, Nev. s7tf

FOR SALE—The Diamond Mineral Water wagon and two tanks. For particulars inquire at 859 West Sixth St., or of the man driving the wagon. f19tf

FOR SALE—A fine 20 horse power Oldsmobile. Apply to W. O. Thomas, Overland Cafe. f7tf

A FEW lots in Fairfield Heights left at $200 each and upwards, also in Park View tract. Overland Realty Co., formerly Hibbard & Turner, opposite Depot, Reno. a14w

GOOD agricultural land near Reno under ditch at $100 per acre on Hibbard & Turner Heights. A good investment. Overland Banking Realty Co., opposite Depot, Reno. 14

GARDEN and alfalfa land, near Reno, $200 per acre. A good home for all. Overland Realty Co., formerly Hibbard & Turner, Overland Bldg., Reno. a14w

FOR SALE MISCELLANEOUS

FOR SALE—Light three spring wagon for sale. I. E. Richter, 161 Kingstone Ave. a20

FOR SALE—Choice Buffornington eggs for setting. I. E. Richter, 161 Keystone Ave. a20

FOR SALE—Light, strong buckboard, excellent condition, cheap for cash. Phone 629. Apply 96 Winter St. a18w

FOR SALE—Furniture for a three room cottage. Apply corner Park Ave and Plumas street. a19w

FOR SALE—50 tons of good alfalfa hay for sale. Stienberger Ranch. a19w

FOR SALE—A Gramer piano for sale, for particulars call at 438 East 4th St. a17w

FOR SALE—New Home, Domestic and White sewing machines, all makes rented and repaired. I. S. Elstner, 1135 4th St. P. O. Box 304. Phone Main 1070. a23tf

FOR SALE—One typewriter, first class condition, cheap. Call at Truckee Clothing store, 27 W. 2nd St. a16w

FOR SALE—A good driving horse suitable for family; also a set harness and spring wagon; will sell cheap. Call at 904 W. 7th St. a16

FOR SALE—Oak dining table and small cook stove. Call 241 West St. a14w

BANTA herd of shorthorns, pedigreed bulls for sale. Herd headed by King Spicy XXVIII, no fancy prices. Call at Banta ranch or write to W. C. Short, manager. Box 715, Reno, Nevada. a10tf

FOR SALE—Maps of the mining districts. Showing the surveyed mineral locations in the following places: Wonder, Seven Troughs, Manhattan, also guide map of Nevada and handbook on "How to Locate Mining Claims." Porteous Decorative Co., 135 Va. St., Reno.

LOST

LOST—Two black mares and little colt two weeks old from 204 Lake St. Reward for word leading to their recovery. Schufeld & Riley, Virginia St. a19w

LOST—Friday morning, locket and chain valued as keepsake, with Irma inscribed on back. Finder will receive liberal reward by returning to 17 West 2nd St. a20w

LOST—A Carmen bracelet with an old English H engraved on it. Was lost over a week ago. Finder return to Journal office and receive reward. a20w

LOST—Bay horse with star and forehead brand G. Right ear nipped; weight 875 lbs. Return to Nevada Meat Co. and receive reward. a18w

LOST—Last Friday, Bunch 4 keys near postoffice. Reward if returned to Cottage Restaurant. a18w

LOST—Dark grey check pony jacket. Trimmed in straps and large buttons. Lost while driving a week ago. Finder please return to Journal office and receive reward. a16w

FOUND

FOUND—A rosary, owner can have same by paying for this ad and proving property. a20

FOUND—A Lane Hospital training school pin. Owner can have same by calling at office and paying for this ad. a17w

MISCELLANEOUS

RENO MACHINE WORKS, repairs autos, gasoline engines and pumps. All kinds of machine work well and promptly done, 497 E. 4th St. Phone 1315. a20m

AUTOMOBILE repairing and special attention given gasoline engines and pumps. Phone 1315. Reno Machine Works, 497 E. Fourth street. a20m

ALL kinds of lathe and planer work, drilling and grinding, brass castings and gears cut to order. Reno Machine Works, 497 E. 4th St. Phone 1315. a20m

SELECT dancing class at Wheelmen Hall Tuesday evenings at 7.30 p. m. Mesdames Terreyson & Wilson. a19w

JACK HALE, the expressman. Phone No. 188. I have changed my phone number to 188. Office at 237 Center St., Mineral Cigar Store. a18w

WANTED—Everybody to know that I have changed my stand and phone No. to 188, 237 Center St. Jack Hale, the expressman. a18

WANTED—Any information leading to the present address of C. H. Cowdry. Mrs. C. H. Cowdry, Carson, Nev. a18w

NOTICE—Century Club entertainment and dance, Club Hall, May 1. Single admission including refreshments 50 cents. a17w2

NOTICE—Window curtains done up and carpet and rug weaving. Inquire at 428 Ralston St. Phone 1654. a16w

W. P. STEWART, the reliable piano and organ tuner and repairer is receiving orders at Herz Bros. jewelry store for a short time only. a14w

HAIR SPECIALIST, facial massage, manicuring, also hair work done. Dr. E. E. McLean's hair preparations, creams sold; 227 N. Virginia St. Tel. 1226. a12tf

FOR your spring outfit, suit, shoes, hat, attend the consolidation sale at Mens Wardrobe, 220 Virginia St. Pickett Atterbury Co. Inc. a10tf

AGENTS WANTED—Men and women making $10 to $25 a day selling our embroidery goods. No capital or experience required. Write for samples and exclusive agency. U. S. Embroidery Works, Omaha, Neb. a3m

JOHN WALKER—If John Walker who once lived near Oakdale, Stanislaus County, California, will place himself in communication with Messrs. Minor & Hawkins of Modesto, California, he will hear of something to his advantage. a2tf

RENO NURSERY—The leading varities of fruit, shade and ornamental trees. Also large assortment of monthly roses and climbing vines. 536 Humboldt St. Telephone 1217. f21tf

THE world moves, so does Hale's Transfer & Storage Company; baggage and furniture movers, packers and shippers. Office, Clarendon Hotel opposite Depot. Phone Main 30. a25tf

J. H. WILLS, Real Estate Agent and Mining Broker, office near Conroy Hotel, East Auburn, California. Ranches, houses and lots, mining property for sale. Now is the time to buy in Auburn. Write me what you want in this line and I can accommodate you. m16m

FOR the best stock and poultry food, try Wilbur's, an elegant premium with the food and satisfaction guaranteed. D. Lent's, 30 West Commercial. m14tf

FERTILIZER—Good manure suitable for lawns; will deliver for $1.25 per load. Send orders to C. O. D. Wood and Coal Co. Phone 607. f15tf

HAVE your feet treated for corns, calouses and ingrowing nails by expert chiropodist at Phoenix Turkish Baths, basement Bank of Nevada Bldg., 247½ Virginia St. f14tf

MONEY TO LOAN

THE CITY LOAN CO., 227 Virginia Street. Phone Main 42, is the recognized bank of the wage-earner; it advances its funds to all reliable salaried employes just on note returnable in easy weekly or monthly payments to suit the borrower; get our rates and terms if in need. Collateral Loans will also be made on pianos, etc., to those not earning wages or salary. tf

SECOND HAND

JUST PHONE 901 for Nevada Junk Company. We pay the highest price for all kinds of junk; if you want to buy or sell anything call at 254 Lake or phone 207.

SECOND-HAND CLOTHING—If you wish to buy or sell new or second-hand clothing, call at the Truckee Clothing Store, 27 West Second Street, O'Connor block. Highest Prices paid for second-hand goods of all kinds. Phone 985. m30tf

LEGAL ADVERTISEMENTS

NOTICE

In the Second Judicial District Court of the state of Nevada, in and for the county of Washoe.

In the matter of the estate of Sarintha McConnaughy, deceased.

Notice is hereby given that the undersigned was on the 17th day of April A. D. 1907 appointed and qualified by the above entitled court as executor of the estate of Sarintha McConnaughy, deceased.

All persons having claims against said estate are required to file the same with the proper vouchers and statutory affidavit attached, with the clerk of the court within three months from the date of the first publication of this notice.

Dated April 17, 1907.

GEORGE E. PECKHAM,
Executor of said Estate.

Summerfield and Curler,
Attorneys for the estate. a18m

NOTICE

In the Second Judicial District Court of the state of Nevada, in and for the county of Washoe.

In the matter of the estate of Jacob Cohn, deceased.

Notice is hereby given that S. Jacobs having filed in this court a document purporting to be the last will and testament of Jacob Cohn, deceased, and a petition praying that the same be admitted to probate, the hearing thereof has been fixed by said court for Monday, the 29th day of April, 1907, at 10 o'clock A. M. of said day at the court house, in the town of Reno, county of Washoe; and all persons interested in the said estate are notified then and there to appear and show cause, if any they have, why said will should not be admitted to probate and said petitioner appointed executor thereof.

Dated April 17, A. D. 1907.

W. A. FOGG, Clerk.
W. E. MORTON, Dep. Clerk.

G. W. Shutter-Cottrell,
227 Virginia St. Rooms 1 and 2, Reno, Nev. a18t10

BIDS OR PROPOSALS WANTED

Notice is hereby given that the trustees of Reno School District No. 10 are hereby authorized and offer for sale One Hundred Thousand ($100,000) dollars of five per cent fifty year bonds of said district, sixty thousand ($60,000) of said school bonds to be delivered on or before June 1st, 1907, and forty thousand ($40,000) dollars to be delivered January 1st, 1908. Said bonds to bear five per cent interest per annum from date of issuance of said bonds, interest payable semi-annually. Said bonds and interest to be payable at the office of the County Treasurer at the Court House, in Reno, Nevada. One two thousand dollar bond to become due and payable January 1st, 1908, and one two thousand dollar bond to become due and redeemable annually thereafter. All bids for bonds must be sealed and addressed to the Clerk of said Board, at Reno, Nevada, and endorsed upon the envelope so as to indicate the character of the contents. All bids must be in the hands of the Clerk on or before 1 o'clock p. m., Saturday, May 4, 1907. The said school board reserves the right to reject any or all bids.

M. R. WALKER, Chairman.
H. B. MAXSON, Clerk.
A. NELSON,
A. W. CAHLAN,
C. H. BURKE.
Trustees of Reno School District No. 10.
Dated Reno, Nevada, March 30, 1907. m31t30

NOTICE OF PARTNERSHIP

State of Nevada, County of Washoe, ss.

We, the undersigned, do hereby certify that we are partners transacting business in this state, at the city of Reno, Washoe county, Nevada, under the firm name and style of Stork & Jacobs, that the names in full of all the members of such partnership are Charles A. Stork and Newton W. Jacobs, and that the places of our respective residences are set opposite our respective names hereto subscribed.

In witness whereof we have hereto set our hands, this February 20, 1907.

CHARLES A. STORK,
Reno, Washoe County, State of Nevada.
NEWTON W. JACOBS,
Reno, Washoe County, State of Nevada.

Subscribed and sworn to before me, this February 20, 1907.

W. D. JONES,
Notary Public.

State of Nevada, County of Washoe, ss.

On this February 20, 1907, personally appeared before me, W. D. Jones, a notary public in and for said county, Chas. A. Stock and Newton W. Jacobs, personally known to me to be the persons described in and who executed the foregoing instrument, and they each acknowledged to me that they executed the same freely and voluntarily and for the uses and purposes therein mentioned. In witness whereof I have hereunto set my hand and official seal the day and year in this certificate first above written.

W. D. JONES,
Notary Public.

m29w4

NOTICE TO CREDITORS

In the District Court of the Second Judicial District of the State of Nevada, in and for the County of Washoe.

In the matter of the estate of Thos. P. McDonald, deceased.

Notice is hereby given that the undersigned was on the 23d day of February, A. D. 1907, appointed and qualified by the above entitled court as administratrix of the estate of Thos. P. McDonald, deceased.

All persons having claims against said estate are required to file the same with the proper vouchers and statutory affidavit attached, with the clerk of the court within three months from the date of the first publication of this notice.

Dated February 23, A. D. 1907.

MARY MARGARET M'DONALD,
Administratrix of the estate of Thos. P. McDonald, deceased. f24tf

ASSESSMENT NOTICE

Orr Ditch and Water Company location of property, Washoe County, Nevada. Place of business, Reno, Nev.

Notice is hereby given that at a meeting of the board of directors of the above named company held on Friday, April 5, 1907, an assessment (No. 7) of fifteen cents per share was levied on each and every share of the capital stock of said company, payable immediately in United States gold coin to the treasurer the Washoe County Bank. Any stock upon which the assessment shall remain unpaid on Monday, May 6, 1907, shall be deemed delinquent and will be advertised for sale at public auction, and unless previously paid, will be sold by the secretary at the office of said company, on Thursday, the sixth day of June, 1907, at 3 p. m. of said day, to pay the delinquent assessment, together with costs and expenses of said sale.

By order of the board of trustees.
(Signed) C. GULLING,
Secretary.

a7td.

NOTICE

Department of the Interior, Land Office at Carson City, Nevada, March 15, 1907.

Notice is hereby given that Emma J. Williams of Washoe County, Nevada, has filed notice of her intention to make final five year proof in support of her claim, viz. Homestead Entry No. 616, made January 20, 1902, for the SE ¼ NW ¼, SW¼ NE ¼, Section 14, Township 19 N., Range 20 E., and that said proof will be made before Register and Receiver at U. S. Land Office, Carson City, Nevada, on May 7, 1907.

She names the following witnesses to prove her continuous residence upon, and cultivation of the land, viz:

Charles C. Jones, of Reno, Nevada; Edgar W. Sim, of Truckee, California; James Gault, of Reno, Nevada; James H. Gault, of Reno, Nevada.

Date of first publication: March 27, 1907.

LOUIS J. COHN,
Register.

m17td

NOTICE TO CREDITORS

In the Second Judicial District Court of the State of Nevada, in and for the County of Washoe.

In the matter of the estate of D. W. James, deceased.

Notice is hereby given that the undersigned was on the 6th day of April, A. D. 1907, appointed and qualified by the above entitled court as administratrix of the estate of D. W. James, deceased.

All persons having claims against said estate are required to file the same with the proper vouchers and statutory affidavit, with the clerk of the court within three months from the date of the first publication of this notice.

Dated April 6th, A. D. 1907.

ANNA J. JAMES,
Administratrix.

O. H. Mack,
Attorney for the Estate.
Date for first publication, April 7, 1907. a7w4

NOTICE

In the Second Judicial Court of the state of Nevada, county of Washoe.

In the matter of the estate of Philippine Mitchell, an incompetent person.

Notice is hereby given that James Mitchell having filed in this court a petition praying for an order to convey the homestead of said James Mitchell and said Philippine Mitchell, an incompetent person; the hearing of said petition has been fixed by said court for Saturday, the 4th day of May, 1907, at ten o'clock A. M., of said day, at the court room thereof, in the court house in the county of Washoe, state of Nevada, and all persons interested therein are hereby notified then and there to appear and show cause, if any they have, why the said petition should not be granted, and an order be made by said court for the conveyance of said homestead by said James Mitchell.

W. A. FOGG,
Clerk.

April 8th, 1907.
Dodge & Barry, Attorneys for Petitioner. a9t20

NOTICE TO CREDITORS

Notice is hereby given that Frank Pedercini was duly appointed executor of the estate of G. Pedercini deceased, by order of the Second Judicial District Court, of the state of Nevada, in and for Washoe county, on the 30th day of March, 1907, and thereafter duly qualified as said executor.

All creditors having claims against said estate are required to file the same with proper voucher, and statutory affidavit attached, with the clerk of the court within the time required by law so to do after the date of the first publication of the notice.

FRANK PEDERCINI,
Executor of the estate of G. Pedercini.
G. W. SHUTTER-COTTRELL,
Attorney for Estate.
Room 1 and 2, No. 227 Virginia St. Reno, Nevada. a1lm

SPECIAL SCHOOL ELECTION.

Whereas, It has become necessary to raise funds for the continuance of the schools of Reno District No. 10 for the ensuing term of ten months;

NOTICE is hereby given in accordance with Section 10, of Article 6, of the School Laws of the State of Nevada, that an election will be held at the High School building on West Street, in the City of Reno, on Saturday, the 27th day of April, A. D., 1907, for the purpose of determining the advisability of levying a special tax, amounting in the aggregate to the sum of approximately $20,000.00 on all taxable property in said school district No. 10. Said election to be held in conformity with the laws now in force governing the conduct of school elections. It is further ordered that the polls shall be opened at 12 o'clock noon, on the day hereinbefore named and shall be kept open until the hour of 6 o'clock p. m. All registered voters of Reno School District No. 10, as shown by the registration at the last preceding general election, shall be entitled to vote, and those whose names do not appear on such register but who are entitled to vote in accordance with the provisions of Sections 6 and 7, of Article 5, of the School Laws of the State of Nevada, may apply to the clerk of the board for registration. By order of School Trustees of Reno School District No. 10.

M. R. WALKER, Chairman.
H. B. MAXSON, Clerk.

Groceries

A complete stock of the best groceries, fruits, and vegetables the market affords. Phone 200.

Coffin & Larcombe
317 SIERRA STREET

MISCELLANEOUS

SOUTHERN PACIFIC

Reduced Round Trip Rates To EASTERN POINTS From RENO, NEVADA

Correspondingly low rates for all NEVADA POINTS

Omaha, Kansas City	$60.00
St. Louis, Memphis	67.50
St. Paul, Minneapolis	70.00
Chicago, Duluth	77.50
Washington, Baltimore	107.00
Philadelphia	107.50
New York	108.50
Boston	109.50

DATES OF SALE

May 20 and 21; June 6, 7, and 8; July 3, 4, and 5, Aug. 8, 9, and 10, Sept 11, 12 and 13.

RETURN LIMITS: 90 days from date of sale, except tickets sold in June, limit Oct. 15 '07.

Further information on application.

A. H. PETT, T. P. A., Reno. E. W. CLAPP, D. P. A., Reno

A Delicious Drink!

"Baldwin's Apricot Brandy

Frank Bros. Co.,
Sole Agents, Reno, Nev.

ASK YOUR GROCER FOR Crescent Flour
IT MAKES THE BEST BREAD

THE RIVERSIDE

Nevada's only strictly first-class hotel. Large sunny outside rooms, every convenience and best of service. Hot and cold water. Return call bells.
Table unexcelled.
South Virginia St., on the banks of the Truckee.
H. J. GOSSE, Prop.

MONEY LOANED On Diamonds, Watches, Jewelry, Guns and Pistols, from $1 up.
UNCLE BEN
249 Virginia St.

PARRY'S LIVERY, FEED AND SALE STABLE
Fine turnouts of Saddle Horses, Buggies and Carriages, Stock Yards, Shipping Corrals, Scales. The only horse trading and sale stable in town.
R. W. PARRY, Proprietor
FRED LEGARE, Manager of Sales Stables.

J. F. DAVIN
Dealer in Wines, Liquors and Groceries
427 Mill St. RENO, NEV.

Wieland's Park
The popular family resort. An ideal place to spend an afternoon or evening. Fare from Reno or Sparks 5 cents. All kinds of drinks and lunches served. Concert every Sunday afternoon and evening by Prof. J. V. Engquist's Orchestra of San Francisco. After concert social dance. Admission free.
HARRY BADER, Prop

Political Announcements
City Election, Reno, Nev.
MAY 7, 1907

For
POLICE JUDGE
CITY OF RENO
C. G. DEGMAN

MISCELLANEOUS

There is No Advertising

In what we print—it's simply what happens in our business system. Read this as you would an article of news. Be curious—doubt us. Give us a trial order and satisfy yourself. You know what good laundry work is.

PHONE 371.

TROY Laundry Co.

LOUVRE LACEY
Reno's Popular Resort
Latest music, finest Liquors and complete line of best cigars.
STOUT & MILLER
Reno, Nevada.

Dr. Thompsons' ELECTRICAL DENTAL PARLORS
CROWN AND BRIDGE WORK $5.00 UP
Gold Fillings ....$1.50 up
Silver Fillings ....$1.50 up
Cement Fillings 50c
FULL SETS OF TEETH $10.00 UP.
HOURS—9 to 12 a. m., 1 to 5 and 7 to 8 p. m. All other engagements by appointment
17 E. Second Street

The Oberon
RENO'S POPULAR RESORT
Strictly First Class Saloon. Our line of cigars consists of all the popular brands. Complete assortments of case goods. Special attention given to mixed drinks.
Latest Music every Evening by the Finest Orchestra in Nevada.
Wacker & Co., Props.

RENO Creamery Butter
BEST IN THE WORLD.
Manufactured in Reno from the finest cream shipped in daily from surrounding valleys.
HAVE YOU TRIED IT?
If your grocer does not keep it, telephone 1109.
Factory, Cor. 6th and Sierra Sts.

The Del Monte
Phone 1063
One mile from Reno on Sparks road. Every convenience and courtesy extended the traveling public. Music nightly. Nice furnished rooms. Best of wines, liquors and cigars. Cold lunches.

Reno Mill and Lumber Co.
Phone Main 105
Lumber and Building Material. All Classes of Fine Mill Work
E. 4th Street Reno, Nev.

A. I. Smith P. Mans
The Elite
Phone 331
Bohemian Beer on Draught

SURVEYORS

C. E. MUELLER, C. E.
Location Claims Surveyed and Mapped
Rooms 6 and 7, Bank of Nevada Building, Reno, Nevada.

W. D. ARNETT & CO.
Reno, Nevada.
ASSAY
Mining Engineers, Metallurgical, and Chemical Labatory, U. S. Deputy Mineral Surveyer.
Umpires. Controls.

BOOKER, PHILBRICK & FENNER
CONSULTING MINING ENGINEERS.
U. S. Deptuy Mineral Surveyors.
Rooms 4-5, 218 N. Virginia Street, Reno, Nevada.

R. S. RANKIN
Civil and Landscape Engineer.
28 East Second St.
Telephone Main 904 Reno, Nev.

ATTORNEYS

S. McDOWALL
Attorney and Counsellor
Formerly of Leadville and late of Salt Lake City. Rooms 2 and 3, State Journal Building, Reno, Nevada. Mining and corporation business a specialty. Will act as Statutory Agent of foreign corporations on reasonable terms.

H. R. COOKE ALBERT D. AYRES
COOKE & AYRES,
Attorneys-at-Law
Office in Journal Block, Rooms 4-5-6, Reno, Nevada. General practice in all courts. Phone 465.

W. E. F. DEAL
Attorney-at-Law
Care of Bradstreet Company, 4th Floor Kohl Building, San Francisco, California, and Bank of California Bldg., Virginia City, Nevada.

DODGE & KNIGHT,
Attorneys-at-Law
Clay Peters Building, Reno, Nevada.

L. E. C. HINCKLEY,
Attorney-at-Law
Corporation and mining law a specialty. Rooms 215-218 Clay Peters Building. Phone 1149, Reno, Nevada.

T. E. MORAN,
District Attorney
Of Washoe County, has moved his office to the Courthouse on Virginia street, where he will continue his practice as before. P. O. Box 723. Phone 575.

VETERINARIN

DR. I. W. O'ROURKE, M. R. C. V. S.
Nevada State Veterinarian
Office and Residence—867 South Virginia St., Reno, Nevada. Phone 764.

DENTISTS

DR. J. C. HENNESSY,
Dentist
Clinical Instructor College of Physicians and Surgeons, San Francisco. Office Second and Virginia Streets. Hours 9 a. m. to 12 m. and 1 to 6 p. m.

PHYSICIANS

D. ANGUS SMITH, M. D.
Physician & Surgeon
Masonic Temple Rooms 4, 5, and 6. Phone, day or night, 73. Hours 8.30 to 10.30 A. M., 1 to 3 P. M. and 7 to 9 evenings.

SHORTHAND AND TYPEWRITING

M. F. JONES
Public Stenographer
Will also act as secretary for mining or other corporations. Office, Room 9, Masonic Temple.

FOR GREGG, PITMAN AND TOUCH SYSTEM OF TYPEWRITING
—GO TO—
EFFIE M. SCRIBNER, O'Connor Bldg., W. 2d Street

ARCHITECT

Wm. A. JONES
Architect
Room 1, Over Farmers & Merchants Bank. Office Hours:—11 to 12 A. M., 4 to 5 P. M. Reno, Nevada.

UNDERTAKERS

PHONE 630 **Fetter & Durrett**
Funeral Directors, Embalmers
Embalming for shipment a specialty. Complete stock of caskets and robes. Parlors in New Manning Building, 27 Plaza Street.

PERKINS & GULLING
Funeral Directors
Residence Phone 321. Phone 233. 232-44-40 SIERRA STREET. Near Masonic Hall.

EAT AT The Cottage Restaurant Douglass Ave.

Just a FEW REMARKS about Our Spring Exhibit of MEN'S

HIGH GRADE CLOTHING

"ATTERBURY SYSTEM."

Fashions and fabrics that are foreigners to most clothes shops. Productions from the topmost designers of the clothing world.

SUCH CLOTHES YOU GET HERE

AND OUR PRICES—

$15 to $35

Kuhn's

Next Door to Postoffice.

SMART SHOP FOR MEN

APRIL MEANS SPRING AND SPRING MEANS

A NEW SUIT

We would like you to look at some of the suits we have received within the past week.

NO PRETTIER FABRICS, NO MORE NOBBY PATTERNS, NOTHING AS CLEVER IN EVERY WAY, HAS EVER BEEN SEEN IN RENO.

All the soft grays for spring, in a dozen different shadigs, are here.

The PRICES Range from $12.50 to $27.50

Nowhere else will you get as good values for the money.

AT THE NEW STYLES IN NECKWEAR, SHIRTS, COLLARS, SOCKS AND SHOES HAVE ARRIVED. HAVE YOU SEEN THEM? YOU WILL NEED THEM TO COMPLETE YOUR EASTER OUTFIT. LET US SHOW THEM TO YOU.

J. MARYMONT CO.

211 CENTRE STREET RENO, NEVADA

The Nixon National Bank

UNITED STATES DEPOSITARY.

New Masonic Temple, Virginia St., Reno. Capital $50,000.

OFFICERS

GEO. S. NIXON, President
GEO. F. TURRITTIN, Vice Pres.
F. M. LEE, Cashier.
R. C. TURRITTIN, Asst. Cashier.

DIRECTORS

GEO. S. NIXON, G. F. TURRITTIN, HENRY ANDERSON, H. C. BROUGHER, W. BROUGHER, JOHN S. COOK, W. W. WILLIAMS, GEO. WINGFIELD, P. L. FLANIGAN, A. G. FLETCHER, F. M. LEE.

This Bank will receive deposits, buy and sell foreign drafts, make loans and do a general banking business. Interest at the rate of 3½ per cent per annum will be paid on Time Certificates of Deposit, and in Savings Department.

Nevada Engineering Works

PATTERNS—Castings of Iron or Brass.
BOILERS—Oil Tanks and Structural Steel.
BLACKSMITHING—Heaviest of Forgings.
MACHINERY—From the smallest parts of an Auto to the heaviest Fly-Wheel or Casting.
You make no mistake by Dealing in Reno instead of the Coast.
Reno is 250 miles nearer to you than any other base of supplies. Try it and See.

NEVADA ENGINEERING WORKS
RENO, NEVADA

HOTEL GOLDEN

Most elegantly appointed hotel in Nevada. Steam heated. Half block from depot. Electric lighted, hot and cold water in every room. Sample room on first floor. Dining room a la carte.

AL. NORTH, Prop. Center St., Reno, Nev.

Don't Go to the Dance

Or any other Social Affair with a Poorly Laundered Shirt, Collar or Cuffs. Get the Best Work Possible by Sending Them to

Reno Steam Laundry Phone 625

Special Care Given to Ladies' Fine Garments.

HOTEL McCORMACK

STRICTLY TRANSIENT HOUSE

First Class and Modern Opposite Depot Reno, Nevada

CLEAN-UP DAY TO BE CENTURY TRIUMPH

Energetic Measures Decided Upon Last Night at Meeting of the Committee---Health Officer Robinson Is to Superintend the Work

If Reno is not subjected to a most thorough and wholesome cleaning up on the 3d of the coming month, it will certainly not be the fault of the ladies of the Century Club.

At the meeting of the committee of that organization last evening, charged with the preliminary arrangements for the cleanup, many plans of procedure were discussed, and from the business-like manner of the way each detail was taken up and canvassed to a final conclusion, it was easy to see that the ladies are not only thoroughly in earnest in the great undertaking they have shouldered, but that they were going about it in a businesslike way which foreshadows success.

Professor Doten was among those present and explained the method pursued last year when it was proposed to clean the city, and the fact that the disaster to San Francisco made former plans abortive.

The plan of action so far as decided upon at last night's meeting includes an appeal to about every known interest in the city likely to in any way be of assistance in the work undertaken.

The city council is to hold a meeting next Monday night, and the committee will attend this meeting in a body for the purpose of making several requests. Mayor Wilson will be asked to furnish all the teams possible for the purpose of removing garbage from designated places where it will be placed.

The board of education will be asked to close the public schools on that day and ask the school children to turn out and help in the work. The fire department is to be called upon in the matter, and the ministers of churches are to be asked to aid by making announcements from their pulpits.

All of the business men of the city are to be asked to help the project in every manner possible, and every resident who occupies a dwelling house may feel reasonably certain of receiving a call in the near future to render individual aid in the work.

The societies are to be asked to aid to the extent of giving particular attention to their cemeteries, and all along the line the ladies will make a strong, concerted effort to have the city, for once, thoroughly cleaned and brightened.

The fact that $750,000 worth of work was accomplished in one day by the voluntary labor of citizens at San Francisco was pointed out, and the belief expressed that the people of Reno are no less patriotic than those of the Bay City, and that a proportionate amount of work could be relied upon.

The ladies of the club, aside from the members of the committee, are to be assigned to streets, and on those assignments will make a house to house canvass, asking each individual resident to see to it that his premises are cleaned up on that day, and that the rubbish, weeds, etc., are placed in a spot designated, as available for the clean-up wagons.

After the meeting had adjourned, the committee was called upon by Doctor Robinson of the health board, and the business in hand was again taken up, with the result that the doctor agreed to take charge of the work, which lifted a load of uncertainty from the minds of the committee.

The plans as outlined by Doctor Robinson include the districting of the city by its present political wards, each of which will be appointed a sub-superintendent who will in turn make his own plans for cleaning that particular ward, and will be responsible to the general superintendent for the same.

The ladies are very much encouraged at the promise of success in the undertaking, and are leaving no straw in the way of the success they all so earnestly desire.

EDWARD BURLINGTON DIED AT CARSON CITY YESTERDAY

Edward Burlington, organizer of the Syrup of Figs Company here, died yesterday in Carson City, after being an invalid for several months.

Born in England in 1849, Burlington came to the United States in 1864. Fourteen years later he started a shoe store in Reno. And here he organized the California Syrup of Figs corporation. Selling out his interest before the stock in the concern became valuable, Burlington lived to see the other people of this city in the company make fortunes.

Five sons, John, Edward, Henry, Arthur and Earl, and one daughter, Miss Nellie Burlington, survive. The funeral arrangements have not been made.

Music at meals, quick service, well prepared food, at the Overland.

A GOOD PLAY ON M'KISSICKS STAGE

"A Bachelor's Romance," a delightful story of life without a villain, was ably presented last evening at McKissick's opera house by Oliver J. Eckhardt and his "Ideals." The play was undoubtedly the best they have shown in Reno of its kind, and it is hard to find a better kind for wholesome enjoyment.

Oliver J. Eckhardt proved himself capable of handling a role with varying character as well as being a good comedian, as his interpretation last evening of the middle-aged man lost in books, who falls in love with his young ward, forsakes books for society, but recalls his literary duty as he thinks he has no hope, was well portrayed. James Usher as Martin Beggs, his confidential man, is also a fine character artist. In other plays during the week he has proved an excellent heavy villian. The ladies in the cast were all good, especially the one who took the part of the young ward who in the end marries the literary critic.

This evening the company will produce "Virginia," a favorite story of the south. At the matinee this afternoon the civil war play "The Deserter" will be presented.

Miner Hicks Coming

On next Tuesday night Miner Lindsay B. Hicks, who was buried alive for seventeen days under millions of tons of earth at Bakersfield and heroically rescued, will be seen at the McKissick opera house. Hicks is surrounded by an excellent vaudeville company, ten in number, and a grand vaudeville programme will be given. This particular company has been playing to capacity houses all through California and our theater-goers are promised an excellent performance.

SELF DEFENCE WILL BE SHAFFER'S PLEA

Charge of Murder Has Been Placed Against the Reno Boy Who Shot Government Engineer Murphy on Thursday at the Derby Dam

Nelson Shaffer was charged with the killing of George Murphy yesterday afternoon. The complaint was issued by District Attorney Moran. When notice of the charge was served on the Reno boy in jail, Shaffer expressed no surprise. He said he is willing to stand trial and he asserts that he shot the government engineer in self defense.

The remains of Murphy were viewed by the coroner's jury at two o'clock yesterday afternoon. This morning the inquest will be held, the witnesses examined and a verdict probably returned.

George Murphy was employed as superintendent of the gang of men that was repairing the Derby dam. The injury to the dam was caused by the recent flood.

District Attorney Moran stated yesterday that while there is some doubt as to the jurisdiction of the county court handling the case against Shaffer, he believes that the government will lay claim to the matter, for Murphy was employed in a civic branch of the work at Derby.

Signal Lights on the City Hall

When the construction of the city hall is completed, the first work of the city electrician will be to install the signal lights on the tower for the police department. Asked about the kind of a system that will be used, William Caffrey stated yesterday that it is up to the council to decide. He said that the system will be installed for the purpose of giving the police an opportunity to notify the patrolmen throughout town of the orders of the department at night.

A three color light plan will probably be adopted. By turning switches in the central office of the chief of police the lights on the tower will tell the officers to telephone headquarters for orders.

MAZUMA IS A NEW TOWN BUT IT LOOKS GOOD TO HUMPHREY

H. G. Humphrey, who has just returned from a visit to the Seven Troughs country, is very enthusiastic over the outlook for the district generally and of the new town of Mazuma in particular.

He believes that the townsite located there is the best in the whole district, and it is in close proximity to the largest and most promising mining districts in the whole country, which makes it a foregone conclusion, says Humphry, that it will be the largest and most thriving camp in the Seven Troughs country before the season is much further advanced.

He says the Vernon has completed its arrangements to move to the new town, and that it will shortly issue under the name of the Mazuma Miner.

"Shorty" Kane, well known here, is the manager of the New Mazuma hotel, just opened, at which Senator Nixon was the first guest to register.

Humphrey and his associates are to open a bank in the new town shortly and it is hoped to have this institution ready for business by the first of the coming month.

The mining properties there are looking better every day, and give great promise of a rich output during the summer months.

The Western Wool Market

ST. LOUIS, April 19.—Wool, steady, medium, combing and clothing, 22@26c; light fine 20@24c; heavy fine 15@17c; tub washed 29@37c.

SHE BELIEVES IN A LARGE ROOMING HOUSE FOR RENO

Pretty nearly everyone comes to Reno without the advantage of an invitation from some resident who has a large house with rooms for the invited guest, soon comes to the conclusion that wealth, "beyond the dreams of avarice," would be easily obtainable by means of a rooming house with rooms to let in Reno.

That is what has led Mrs. W. P. Vitt, a recent arrival from Goldfield, to enter into negotiations with the owners of realestate, suitable for the purpose, for the erection of a large rooming house.

The lady, upon her arrival here, tried unsuccessfully for many hours to obtain the use of a room, and by the time she had found one had come to the conclusion she could not do better than to commence an active building campaign in Reno.

POLLOCK'S INJURIES

Yesterday Artie Langan received a letter from Harry Pollock which explained the cause of his accident, from the effects of which he is at present laid up in a San Francisco hospital. Pollock was walking up the stone steps of the Monople hotel, when he stepped on a banana peel and fell backwards. When he attempted to rise he found that his leg had been broken in three places. He will be confined to the hospital for several weeks to come.

ON UNIVERSITY HILL

ARTEMESIA'S STAFF WILL GET OUT A GREAT PUBLICATION

Artemisia, the University of Nevada junior class annual publication, will be on sale about May 15. Editor Arnot, who has been busy with the book since the beginning of last semester, announces that the edition will surpass the previous efforts of the students. He has procured articles by various members of the faculty, and the record of the classes, fraternities and athletic organizations is complete.

Two hundred and fifty pages are contained in the publication. A large number of the books will be leather bound. The printing is excellent. The art features are said to be attractive.

W. P. Crane, who has been chosen as the editor of the class of 1909 Artemisia, will have his book on the market during April, 1908. G. A. Southworth will be the manager of the next year's annual. Crane and Southworth intended to make their issue the best that has been produced.

Don't forget the high school dance given for the benefit of the athletic association in Wheelmen's Hall Friday, April 26, 1907. Tickets $1.00. Ladies free. a20t7

BASKET BALL TEAM OWES NO MONEY AND IS ON EASY STREET

The rumor that the University of Nevada athletic association is indebted to Miss Jeanette Cameron, coach of the basketball team, $600 for the services she has rendered is denied by her. Miss Cameron states that she has been paid every cent owing to her, and that as she understands it, the financial standing of the basketball team is excellent.

The San Jose state normal will play basketball here next Saturday if the manager can be induced to agree to come with seven members to the team. Manager Souchereau of the local university is in communication with the normals of California, but she refuses to submit to a nine-player team for the contest. On the settlement of that point depends the arrangement for a game.

TO FORCLOSE A MORTGAGE

A. H. Bobo has sued to foreclose a mortgage for $300 and interest, with fees, on the Forsen property on Fairfield heights. A first mortgage is held by Frank Bell for $1,000.

MAJORITY WINS

THREE HUNDRED would not count the MEN of PROFESSIONS in Reno and Vicinity

Copyright 1906 by Hart Schaffner & Marx

They represent UNIVERSITY MEN, DOCTORS, ENGINEERS, LAWYERS, DENTISTS, OFFICE MEN, Etc., Etc.

They're the Best Dressers They Should Be

THEY'RE CALLING DEMANDS THE RIGHT KIND OF CLOTHES.

A conservative estimate (which we can prove by mentioning names) THAT MORE than two-thirds of the above mentioned men of profession are wearing

Hart Schaffner & Marx HAND TAILORED CLOTHES

Perhaps the other third are prejudiced against "Ready Made" clothes, BUT WITH THE ASSISTANCE OF THE MAJORITY we hope to convince them before another season has passed.

Hart, Schaner & Marx Clothes are hand-tailored from all-wool and silk fabrics, and a STYLE, FIT and shape-retaining qualities, equalled by few of the MERCHANT Tailors.

THEY'RE PRICED REASONABLE.

WE REFER YOU TO THE MAJORITY

M. FRANK & CO. MODERN CLOTHIERS and HABERDASHERS

DISTINCTIVE & DIFFERENT

ARE THE TERMS THAT CHARACTERIZE THE OFFERINGS IN OUR SPRING AND SUMMER CLOTHING. YOU WILL FIND

INDIVIDUALITY in the Fabrics in the TAILORING in the STYLE and in the FIT

SHIRTS OUR LINE OF E. & W. AND WILSON BRO.'S INCLUDE EVERY STYLE THAT THE MOST EXACTING COULD DEMAND.

BAKERS' Store for Men

MASONIC TEMPLE

Opened Under New Management

The Hub

(Formerly the Wine House)

COME WHERE YOU CAN GET THE BEST WINES, LIQUORS AND CIGARS IN THE CITY

W. S. WERRIN, President
J. W. KOHL, Sec'y-Mgr. MART JOHNSON, Vice-Pres. and Mgr.

Reno Cornice and Sheet Metal Works

New Building, Peavine and Plaza

Estimates Given on all Kinds of Sheet Metal and Tin Work.

Blow Pipes.
Heat and Ventilating Fan System.
Furnace Work With Return Air System.
Cornice and General Jobbing.
Galvanized Iron Window Frames and Sash.

HOTEL ZADOW

Leading Hotel of Eureka. Best fireproof hotel in Eastern Nevada. Running hot and cold water in every room. New furnishings throughout. Latest sanitary plumbing. First class bathroom under the same roof. Good sample room for commercial men, free of charge. Strictly first class Grill in connection, famous for excellence of cuisine and service. MRS. LOUISE ZADOW, Proprietor

EUREKA, NEVADA